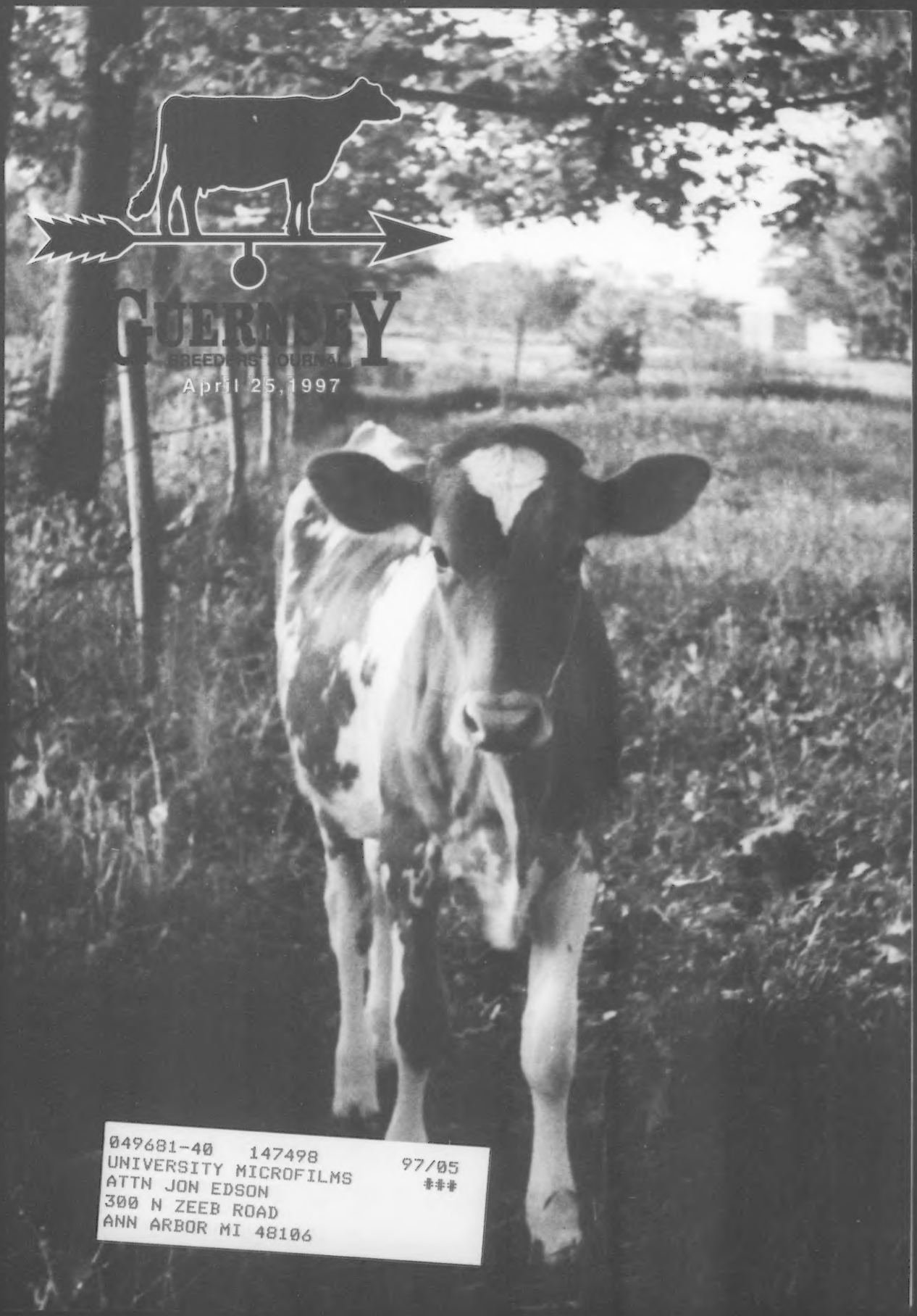

GUERNSEY BREEDERS' JOURNAL

April 25, 1997

049681-40 147498 97/05
UNIVERSITY MICROFILMS ###
ATTN JON EDSON
300 N ZEEB ROAD
ANN ARBOR MI 48106

WESTERN GUERNSEY SIRES STAND THE TEST OF TIME

Two of the most influencial bulls of the '90's were Western Guernsey Sire bulls.

"MAGIC"

2/97 USDA PTA:
+1,788M +64F +$189 +56P +$219 CY+$226
PTAT: +2.6 *PTI:* +355

A "Magic" Daughter:
Wilsonview Magic Joy-ET, EX-90, GSC
2-11 358D 19,270M 3.9% 756F 3.8% 724P

"PERFECTO"

2/97 USDA PTA:
+706M +12F +$64 +24P +$79 CY+$85
PTAT: +2.7 *PTI:* +143

A "Perfecto" daughter:
Four Winds Perf Lotus, EX-91
1-10 355D 17,050M 4.1% 699F 3.3% 561P

Western Guernsey Sires continues to fulfill their commitment to the A.I. industry by selecting and proving quality young sires.

NELLS GLOW ENHANCER PATTON

PA: +1,552M +63F +$198 +49P +$196 CY+$202
PTAT: 2.2 *PTI:* +320
Sired by: **Sherma Victory Ellas Enhancer**

Appraisal breakdowns:

ST	SR	DF	BD	FA	RL	RA	TW
+1.4	+0.4	+1.6	+0.1	L0.4	P0.2	L1.0	+0.6

FU	RW	RH	TP	TL	UC	UD
+1.3	+1.6	+1.8	C0.8	-0.1	+0.5	S0.1

Out of: **Nells Glow Caleb Page, VG-88**
3-05 354D 26,800M 4.2% 1,102F 3.3% 871P
Maternal Grandsire: **Yellow Creeek Fayette Caleb-ET**

CROSS LEA ENHANCER LANCER

PA: +1,512M +70F +$172 +50P +$201 CY+$210
PTAT: +1.8 *PTI:* +326
Sired by: **Sherma Victory Ellas Enhancer**

Appraisal breakdowns:

ST	SR	DF	BD	FA	RL	RA	TW
+2.0	+1.1	+1.4	+0.1	L0.2	P0.5	L1.0	+0.6

FU	RW	RH	TP	TL	UC	UD
+0.8	+1.4	+1.7	C0.8	-0.1	+0.5	S0.1

Out of: **Pleasant Valleys Fay Rose, EX-90, GSC**
3-00 365D 26,120M 4.8% 1,251F 3.5% 921P
Maternal Grandsire: **Dutch Mill Telestars Fayette**

WESTERN GUERNSEY SIRES

20 YEARS OF SELECTING AND PROVING BREED LEADERS.

Rolly Lincoln, President ~ Scottie Payne, Vice-President ~ Sherry Jansen, Secretary-Treasurer

Selling in the National Convention Sale, LaCrosse, WI

#1 - Land of Living E Garth-ET

His sire: **Sherma Victory Ellas Enhancer**

#2 - Land of Living P Glorious-ET

Her sire: **Lily Lane Penny Perfecto-ET**

Their dam:

Wincrest Vayette Grace, EX-95

4-01 365D 41,420M 4.7% 1,961F* 3.2% 1,305P*

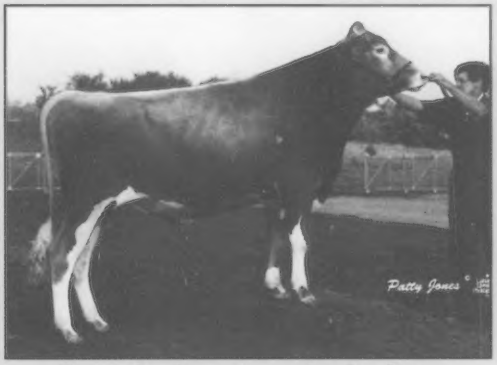

***Granada*, Grace's son by Perfecto**

***Gambler*, Grace's son by Louie**

Land Of Living Farm

John and Bonnie Ayars and Sons
4381 Rosedale Road
Mechanicsburg, Ohio 43044
(614) 857-1273 • FAX (614) 857-1229

SPRING WALK FARM:
THE HERD WITH THE MATERNAL HISTORY

Spring Walk LH Etta

Excellent-91 ~ Gold Star Cow

7-02 305D 24,750M 5.1% 1,268F 3.2% 794P

Lifetime:

2,370D 146,960M 5.1% 7,542F 3.3% 3,173P

"ETTA'S" GRANDAUGHTERS:

#25 on the February 1997 high CPI list

Spring Walk Gingers Jamie-ET, VG-86

2/97 USDA PTA: +1,665M +72F +$185 +49P +$207 CY+$210

3-01 305D 16,720M 4.9% 819F 3.3% 555P

Sire: Lily Lane Penny Perfecto-ET

Dam: Spring Walk Ettas Ginger, VG-87, GSC

5-04 305D 27,260M 4.5% 1,233F 3.1% 848P

#62 on the February 1997 high CPI list

Spring Walk Gingers Butter, VG-83, GSC

2/97 USDA PTA: +1,420M +92F +$183 +41P +$200 CY+$201

3-02 305D 23,300M 6.6% 1,537F* 3.2% 754P

Sire: Lincrest Telestar Buttermost

Dam: Spring Walk Ettas Ginger, VG-87, GSC

5-04 305D 27,260M 4.5% 1,233F 3.1% 848P

#135 on the February 1997 high CPI list

Spring Walk Magics Fetta, VG-82

2/97 USDA PTA: +1,348M +59F +$151 +41P +$171 CY+$175

Sire: Nells Glow Admiral Magic

Dam: Spring Walk T F Betta, VG-82

6-04 305D 14,390M 5.2% 749F 3.4% 491P

MORE HIGH CPI COWS:

#200 on the February 1997 high CPI list

Spring Walk Magics Jo, VG-87

2/97 USDA PTA: +990M +41F +$109 +39P +$141 CY+$155

2-11 305D 19,470M 5.4% 1,050F 3.9% 753P

Sire: Nells Glow Admiral Magic

Dam: Spring Walk MM Joan, VG-88

3-05 281D 13,660M 5.1% 697F 3.4% 469P

#257 on the February 1997 high CPI list

Spring Walk M Nellie

2/97 USDA PTA: +1,195M +50F +$132 +36P +$149 CY+$152

1-10 365D 16,120M 5.2% 840F 3.4% 541P

Sire: Nells Glow Admiral Magic

Dam: Spring Walk Elegants Beth, VG-85, GSC

4-07 305D 24,680M 4.8% 1,191F* 3.4% 829P

"I would like to ask for your support as I run for AGA director of District 2. Dedication and enthusiasm for the Guernsey breed has been in my family for the last 60 years and will continue as we have currently worked in the third generation as a partner. I feel I can bring leadership and management to this position. We have always participated in AGA programs, such as TPE, appraising, testing, advertising in the Journal, showing at national shows, and supporting national sales by selling and buying." **Bill Wachtel**

At left:
Buyers of the high selling female at the '96 Nat'l Convention Sale.

At right:
National Show Participants

WILLIAM & KURT WACHTEL & FAMILIES

13079 TR 503, Big Prairie, OH 44611 ~ William (330) 378-2273 ~ Kurt (330)378-4302 ~ Fax (330) 378-2913

The Official Publication Of The Guernsey Breed
Managing Editor: Becky Payne
Associate Editor: Beth Littlefield
Administrative Assistant: JoAnn Case
April 1997
Volume 166 Number 3
MEMBER LPC LIVESTOCK PUBLICATIONS COUNCIL

GUERNSEY BREEDERS' JOURNAL

High CPI Issue Western States Directory

Performance Reports

February 1997 Cow Performance Indexes 29
February 1997 Gold Star Cows 18
February 1997 Top Thirty CPI Herds 17
Official Quarterly Production Records 26
The Top Ten CPI Cows 16

Builders Of The Breed

1997 Director Nominations 7
A Rocky Mountain Home 20
Western States Directory 15

Pasture Time

Valley Set Per Edna, a Lily Lane Penny Perfecto daughter, enjoys the spring shade as heifers and cows begin to be put out onto pasture. *Photo taken by Kent Wenger, Goshen, IN.*

Departments

Advertisers Index 37
Advertising Rates 22
Calendar Of Events 36
For Juniors Only 14
Golden Focus 6
New Junior Members 14

AGA National Convention

Annual Meeting Notice To Be Mailed 12
National Guernsey Convention Registration Reminder 28
Notice Of The 120th Annual Meeting 12

Subscription Rates: $15 (US) per year, $35 (US) for three years in the United States and Canada; $18 (US) outside United States and Canada; $30 first class mail in United States; foreign airmail subscription rates on request. Microfilm subscriptions available.
Postmaster: Send address changes to *Guernsey Breeders' Journal*, Ida Albert, Circulation Manager, 7614 Slate Ridge Blvd., P. O. Box 666, Reynoldsburg, OH 43068-0666. When changing your subscription to new address, please give the old address and zip code as well as the new.
Second class postage paid at Reynoldsburg, OH 43068 and at additional mailing offices.
Guernsey Breeders' Journal (ISSN 0017-5110) is published monthly except January and July.
Closing date for advertising and editorial information is 55 days preceding the publication date. Each issue is mailed approximately 10 days prior to the publication date. Advertising rates upon request. Mail to *Guernsey Breeders' Journal*, 7614 Slate Ridge Blvd. P. O. Box 666, Reynoldsburg, OH 43068-0666. (614)864-2409.

AMERICAN GUERNSEY ASSOCIATION

WHAT A PACKAGE!
TYPE & PRODUCTION
Ranked #260 on the February 1997 high CPI list
Laeschland Frank Blair-ET
Very Good-88 ~ Gold Star Cow
2/97 USDA PTA:
+1,192M +44F +$127 +38P +$148 CY+$154
2-01 365D 24,720M 4.7% 1,151F 3.4% 832P
Sire: Spring Walk BT Frank
ENGLISH PRAIRIE FARM
Herman Siedschlag Jr. & Family
5817 Hwy 42, Manitowoc, WI 54220
(414) 758-3100

THE AMERICAN GUERNSEY ASSOCIATION AND GOLDEN GUERNSEY INC.
P. O. Box 666, 7614 Slate Ridge Blvd.
Reynoldsburg, OH 43068-0666
Telephone (614) 864-2409 • Fax (614) 864-5614
Office Hours 8:00 a.m. - 4:30 p.m. EST
Monday Through Friday
WEB: http://www.usguernsey.com

OFFICERS AND DIRECTORS

President, E. Cline Brubaker - 6440 Callaway Rd., Rocky Mount, VA 24151. (540) 483-2071. *District 6 (AL, AR, FL, GA, LA, MS, MO, NC, SC, TN, VA) '97.*

First Vice President, John Morrow - Rt. 1, Box 396, Tyrone, PA 16686. (814) 684-1898. *District 2 (OH, PA) '97.*

Second Vice President, Peter Coon - RR 1, Box 414, Amenia, NY 12501. (914) 373-8170. *District 1 (CT, DE, ME, MD, MA, NH, NJ, NY, RI, VT, WV) '98.*

Linda Madsen - 34174 De Portola Rd., Temecula, CA 92390. (909) 676-5169. *District 7 (AK, AZ, CA, CO, HI, ID, MT, NM, NV, OK, OR, TX, UT, WA, WY) 2000.*

Eldon Moss -1837 Dubuque Road, Iowa City, IA 52240. (319) 351-7323. *District 5 (IA, KS, MN, NE, ND, SD) '99.*

Dr. John O. Mozier - 10175 W. 159th St. Stanley, KS 66221. (913) 897-3496. *Director-At Large* '99.

Edwin Watson - 1366 Watson Rd., Hemlock, MI 48626. (517) 642-2442. *District 3, (IN, IL, KY, MI,) 2000.*

Truman Weaver - 25220 CR 36, Goshen, IN 46526. (219) 875-5664. *Director At-Large. '97*

Clark Vilter - N56 W 30020 Hwy. K, Hartland, WI 53029. (414) 367-2803. *District 4 (WI)' 98.*

ADMINISTRATION

Neil Jensen - Executive Secretary-Treasurer

Finance
Dianna McDonough, Accountant

Records
Neil Jensen - Records Department Director
Ida Albert - Records Department Assistant
Seth Johnson - Records Department Coordinator

Journal And Information
Becky Goodwin-Payne - Managing Editor, *Guernsey Breeders' Journal*, Promotion and Youth Director
Beth Littlefield - Associate Editor, *Guernsey Breeders' Journal*, Show Director
JoAnn Case - Administrative Assistant
Ida Albert - Circulation Manager

Appraisers
Seth Johnson - Appraisal Coordinator
Jon Lantz - N5683 530th Street, Ellsworth, WI 54011 (715) 273-6074
Bob Griggs - Rt. 2, Box 52, Seminole, OK 74868 (405) 382-3338

Extension
Jim Trotter - PA GBA Business Manager, 222 Martin School Rd., Enon Valley, PA 16120. (412) 667-0834

Golden Focus

Becky Payne, Managing Editor

I recently had the opportunity to participate in the final phase of the Young Dairy Leaders Institute (YDLI) sponsored by the Holstein Foundation. The end of a two-year process, this leadership training was quite an event! The common goal of each participant - producers, A.I. representatives, breed association representatives, members of the agriculture media, feed salesmen and more - was unity.

There is a strength and uniqueness about our group of YDLI participants. We are all fighting to secure the future of an industry where we will not just exist, but prosper.

As we've learned from watching other industries, there are benefits from building alliances with others who share a common interest. The YDLI very effectively demonstrated this throughout our conference as no emphasis was placed on breed affiliations. This concept of forming coalitions requires leadership and the ability to compromise to keep priorities in the proper perspective. As Ron Eberhard, a fellow Guernsey enthusiast who gave a presentation during the YDLI, reminded us, "Leadership requires courage! A leader is not afraid of the future!"

Many of these same concepts are what made the American Guernsey Association Board of Directors move forward in developing Purebred Publishing, Inc., a for-profit division of the AGA. Purebred Publishing, Inc. is serving as an alliance between the Guernsey, Ayrshire and Brown Swiss breed associations by publishing quality and affordable publications for each. We are providing a service that, individually, would not be as feasible for each party involved.

Purebred Publishing, Inc. is also assuming a leadership role for the AGA by not limiting its activities strictly to the dairy industry. To help ensure the future of our organization, we are looking outside of our normal ranges for business. So far, this has included a travel magazine for Central Ohio. We will continue to solicit business at a pace where staff can be hired and trained to produce quality products that best represent our organization.

In this era of new beginnings, it is sometimes helpful to look at the past for guidance. Some counsel is timeless, such as Proverbs 29:18, "Where there is no vision, the people perish . . ."

Check The Record . . .
She Has Done It Again
#108 on the February 1997 high CPI list
Knapps Magic Marysue
Very Good-85
2/97 USDA PTA:
+1,625M +41F +$158 +44P +$171 CY+$169
3-01 365D 21,320M 4.2% 896F 3.3% 700P
Sire: Nells Glow Admiral Magic
Mt. Zion Guernseys
James & Dorothy Huilman
3763 W Council Hill Rd.
Scales Mound, IL 61075
(815) 845-2282

1997 Director Nominations

Following the 119th meeting of the American Guernsey Association in Baltimore, Maryland, President E. Cline Brubaker appointed three committees to nominate the candidates for openings on the AGA Board of Directors in 1997.

A fourth committee was appointed by President Brubaker following the resigning of Director-At-Large Kevin Nedrow in February of 1997. Nominees were appointed for District Two, District Six, and both Director-At-Large positions. Members of the committee are as follows:

District Two: Berneta Gable of New Enterprise, Pennsylvania, Chairman; Keith Richardson of Wapakoneta, Ohio; and Rodney Stuff of Mercersburg, Pennsylvania.

District Six: Dan Brubaker of Harrisonburg, Virginia, Chairman; Rilley Stewart of Macomb, Missouri; and Jodi Hamm of Newberry, South Carolina.

Director-At-Large (4 year term): Truman Weaver of Goshen, Indiana, Chairman; Pete Jansen of Forest Grove, Oregon; and Joan Oberhaus of Waukesha, Wisconsin.

Director-At-Large (2 year term): Tom Konecky, Sr. of Wahoo, Nebraska, Chairman; Paul Fritsche of New Ulm, Minnesota; and Keith Dixon of Chestertown, Maryland.

The Constitution regarding director nominations is as follows. Article V, Section F of the Constitution states, "(1) Each Nominating Committee shall nominate at least two candidates for each Directorship and the reports of the Nominating Committee shall be submitted to the Executive Secretary of the Association at least ninety (90) days prior to the date of the annual meeting, who shall as soon as possible arrange for the publication in the Guernsey Breeders' Journal of the names, addresses, and biographical data of the candidates."

The Constitution regarding the vacancy of the Director-At-Large postion. Article V, Section H of the Constitution states, "In the event any vacancy shall occur in the Board of Directors for any reason, the remaining Directors may elect a member of the Association to fill such vacancy until the next Annual Meeting of the Association at which time the vacancy shall be filled for the unexpired term by election by the active members as provided in these Bylaws."

District Two

All active members of District Two may vote for the nominees for the directorship which represents the states of Ohio and Pennsylvania.

John B. Morrow

John B. Morrow

John B. Morrow, of Tyrone, Pennsylvania, is running for Director of District Two for the American Guernsey Association. The Morrow family consists of John, wife Karen, daughters Melissa, Kristi, and sons Matthew and Douglas. They have a herd of 80 Guernsey cows and 60 young cattle on a 315 acre century farm. The crops on Hillside Farm are corn, alfalfa, pasture, soybeans, and barley. Their 100% Guernsey herd is on an intensive rotational grazing system six months of the year.

John has served as President and Director of the Pennsylvania Guernsey Breeders' Association and is currently a delegate from his local Atlantic Dairy Cooperative. He also is a member of the administrative group of Mid-Atlantic Guernsey Sires, and currently a Director and the Vice-President of American Guernsey Association. John feels that his experience as a director, a member of the executive committee, and as chairman of the finance committee are among his strengths. During the past four years, they have reduced AGA's budget deficit from $51,000 to less than $13,000. John states, "Finances, milk marketing through Golden Guernsey, and Purebred Publishing will need the AGA's board leadership in the near future. AGA needs to continue to find ways to cooperate with other breed associations for the benefit of all involved."

John explains that the Guernsey breed is the #1 breed of dairy cattle for intensive grazing. Golden Guernsey milk is far superior for drinking compared to the milk available to consumers today. Golden Guernsey milk makes high quality ice cream and cheese, second to none! The American Guernsey Association must promote these strengths while continuing to provide registration and identification for animals with Guernsey genetics. We must emphasize production, youth, young sire programs, appraisal, and shows for the Guernsey breed to prosper in the future.

Bill Wachtel

Bill Wachtel

Bill Wachtel of Big Prairie, Ohio, is the owner of Spring Walk Farm. His father, Floyd, started farming in the thirties, and in the sixties, they formed a partnership. When Floyd retired, Bill's son, Kurt, then became a partner. Bill's wife, Beverly, is the farm bookkeeper and sub-calf feeder. Bill and Beverly have three children: Kurt & wife, Robin & step-daughter, Kylie; daughter Charlotte & Mike who have two children, Dillon & Halie; and daughter Kathy, who lives in Wooster, Ohio.

The Wachtel Family currently milks 150 cows in a free stall housing and feed TMR mix with computer feeders. They farm 600 acres raising mostly hay and corn. The herd is fed haylage, corn silage, high moisture corn and dry hay.

Bill has been a member or director of the following organizations: PDCA, Dairy Shrine, past President of the Ohio Guernsey Breeders' Association, Treasurer of the District Guernsey Breeders, Show and Sale Committee of Ohio, a Show Committee member of the American Guernsey Association, Ohio State Fair Commission, Holmes County 4-H Committee member, Ohio State 4-H Committee member, 4-H advisor for 34 years, North Shore Milk Co-Op member, Farm Credit of Louisville, a committeeman of the Farm Service of USDA, and past Sunday School Superintendent and a trustee for the Nashville United Methodist Church.

Bill explains that as a member of this board, he could bring leadership and management skills. He has always participated in AGA programs, such as, TPE, appraising, testing, advertising in the Journal, showing at national shows, and supported the national sales by selling or buying.

Bill feels that more people need to advertise in the Journal and the Guernsey Breeders' Journal needs to be in the hands of other dairymen, as well as, the waiting rooms of different dairy industry businesses. Bill notes that advertising does pay for itself.

To keep the Guernsey cow competitive, Bill states, "We need to get more milk from our cows, while breeding for more type and strength. Bulls being sampled should come from cow families with longevity and regular calving intervals." Bill also feels that all dairy breeds should be working closer together to become more profitable.

District Six

All active members of District Six may

vote for the nominees for the directorship which represents the states of Alabama, Arkansas, Florida, Georgia, Louisiana, Mississippi, Missouri, North Carolina, South Carolina, Tennessee and Virginia.

Dave Cochard

Dave Cochard

Running for Director of Distict Six is Dave Cochard of Union, Missouri. Dave and his wife, Linda, are the owners of Arrow Head Guernseys. They have four children and five grandchildren. Dave was raised on a registered Guernsey farm in Indiana, and has been active in the breed all his life from his years in 4-H to the present.

With his Arrow Head Guernseys, Dave has participated over the years in DHIR, TPE, type traits appraisal, type conferences, national conventions, and has supported state and national sales and shows. Although they are no longer milking the cows, the Cochard's remain very actively involved with Guernseys and their breeding program. They have had several class leading records for protein and milk, and have bred and shown champions at national shows. Dave has judged Guernseys both in the U.S. and twice in Australia.

Dave and Linda have bred bulls that have been released in A.I. service. They have also bred and developed many All-Americans, excellent cows and national class leaders.

Dave, a retired Trans World Airlines Captain, served as a fighter pilot in Vietnam after his graduation from Purdue University, with a degree in dairy production. While at Purdue, he was a soloist with the Purdue Varsity Glee Club.

Over the years, Dave has held many different positions in state and national Guernsey associations. His state service includes eight years on the Indiana Guernsey Breeders' Association Board of Directors (three years as President) and five years on the Missouri Guernsey Breeders' Association Board of Directors (three years as President). With his wife, he served as co-chairman of the 1991 AGA National Convention in St. Louis, Missouri. He is also a lifetime member of the Dairy Shrine and the Missouri Hall of Honors Foundation. He is presently a member of the AGA Milk Marketing Committee, which is seeking new avenues for the promotion and sale of Golden Guernsey milk and products.

Dave credits his success in these endeavors to attention to detail and an ability to work with and delegate authority to talented people and committees. Nothing gets accomplished without cooperation and dedication, and he thoroughly enjoys and accepts every challenge and responsibility when it comes to the Guernsey breed. The following are some of his attributes:

a. A lifelong dedication to the Guernsey breed.

b. An unyielding desire to keep the AGA alive by keeping expenses within the limits of income.

c. Past leadership experience and a dedication toward keeping a balanced perspective for the Guernsey breed and the AGA into the 21st century.

Dave states, "The role of the Guernsey breed in the future will be a leadership role in the areas of milk and cattle marketing to increase the income for our Guernsey breeders. With the products Golden Guernsey, Inc. has coming, owning registered Guernseys should become more profitable. The milk marketing committee is a major key to the future of the Guernsey breed. With a "shoe string" budget to work with, this committee has set in motion the process which will funnel more of the consumer's food dollar to the Guernsey producer because it is only Guernsey milk that will go into those products. As the value of Guernsey milk and its products increases, so will the value of the Guernsey cow."

Dave also feels that the AGA will have to keep its best people and resources at work on the Golden Guernsey committee because as the demand for Guernsey cattle and milk increases, so will the budgetable dollars for the Association increase.

Perry M. Hamm

Perry M. Hamm

Myrtledale Farm in Newberry, South Carolina, is home to Perry Hamm. Perry is the son of Marvin and Sara Hamm, and is married to the former Cynthia Hunter. He has four children, Julie, Jody, Christie, and Cherie, and a step daughter, Alanna. All have been very active in 4-H dairy projects. Perry is also the proud grandfather of four grandsons.

Perry began dairying at Myrtledale Farm in 1962, then owned by his great uncle, Jesse Frank Hawkins. In 1964, Myrtledale was purchased by Perry's father. The purchase included 210 acres of land and 75 Guernsey cows. In 1968, Perry assumed the duties of selecting AI sires and mating the cattle. Myrtledale produced Golden Guernsey Products under the Edisto Farms Dairy and Carolina Dairy labels.

In 1989, Perry purchased the original 210 acres from his father. At present, he leases an additional 100 acres of crop land, and is milking 110 Guernseys, 45 Holsteins, and 35 Jerseys. The Guernseys have a rolling herd average of 14,462 milk, 737 fat, and 525 protein.

In the last 10 years, Myrtledale Farm has had numerous cows on the CPI list. This was highlighted in January 1993, when Myrtledales Able Hope was ranked #1 with her daughters, Myrtledales Buttermost Heather and Myrtledales Buttermost Haley following closely behind. Also in 1993, Myrtledales Hope's Magician was sold at the AGA National Convention Sale in Iowa and should soon have his first proof. More recently, Myrtledales Magic Hopetta appeared in the #3 position of the July 1996 CPI list.

Perry has also been very active at various state shows, as well as the National Guernsey Show in Louisville. He is the owner of Myrtledales Perfecto Molly Dee, the 1996 All-American junior 2- year-old cow. In 1990, Myrtledales Fayette Sara was the Reserve All-American 4-year-old cow. Myrtledale Farm has also owned several Honorable Mention Junior All-Americans.

Three years ago, the decision was made to purchase corn silage, Perry still raises hay for the herd and sells any surplus. The herd is fed a TMR and is housed in a free-stall set up.

Perry has served in several leadership rolls. He has been a past President and Director of the South Carolina Guernsey Breeders' Association, and served on the Mid-Atlantic Guernsey Sires selection committee for several years. He also has been a Director and the Treasurer of the local DHIA Board, along with serving as a volunteer 4-H leader for many years, exposing youth to the Guernsey cow.

Perry has been breeding Guernseys for 30 years under commercial conditions. He enjoys milking cows that possess both type and high production. He feels that the future of the Guernsey cow depends on her ability to compete in a commercial environment. To achieve this Perry states, "We must sample bulls whose dams have shown the ability to do well in commercial herds."

Director-At-Large (4 Year Term)

All active members of the American Guernsey Association may vote for the

nominees for the directorship which represents the entire country.

Richard Schomburg

Richard Schomburg

Richard Schomburg, of West Salem, Wisconsin, is running for the position of Director-At-Large (4 year term) for the American Guernsey Association. He started raising Guernseys as 4-H and FFA projects. Today he owns 98 registered Guernseys and with his wife, Barb, farms 240 acres with 140 tillable.

On November 1, 1996, Richard combined their son-in-law and daughter's dairy herd with theirs to form a partnership. Currently, they are milking about 100 head. A 60 cow free-stall barn and an additional flat barn (double four) milking system has been added due to the increase.

Richard and Barb raised three children; their daughter Kathy and her husband Don Langrehr are dairy farming with Richard; son Todd and his wife Julie Schomburg, reside in Milwaukee where Todd is an Industrial Engineer; and daughter Debbie is a computer sales co-ordinator at Computerland in LaCrosse. She and her husband Steve Nuttleman, also raise hogs and dairy near Bangor, Wisconsin. Richard and Barb are also the proud grandparents of four grandchildren.

Richard has served on the Board of Directors of the Wisconsin Guernsey Breeders' Association for the past six years, having recently retired as President of the Board. He also served on the LaCrosse County Guernsey Breeders Board for several terms as Director and President. He was on the original board that formed Tri-State Milk Co-op, which was instrumental in paying on cheese yield pricing which forced other co-ops to pay more for high solids milk. He served two - three year terms as treasurer of this board. At the present time, Richard represents Tri-State Milk Co-op as a delegate and member of the Governmental Affairs Committee for the Wisconsin Federation of Co-ops.

Other positions that Richard served include being a Director and Treasurer for Equity Livestock Marketing Association of Sparta for nine years, and Vice President and President of the LaCrosse County Agricultural Society. This organization was formed when their local fairgrounds ran into financial problems. The Ag Society took over the $174,000.00 debt which they were able to pay off in seven years.

Presently, Richard is a supervisor for the Township of Hamilton, LaCrosse County, and running for a second term. He is a member of Our Savior's Lutheran Church, West Salem, Wisconsin, and has served as a Deacon and Vice President of the church board.

His previous experience of serving on various boards, plus his commitment to the Guernsey cow, will be his greatest asset brought to the American Guernsey Association Board.

Richard feels if we continue to breed a practical Guernsey cow, the future of the Guernsey cow will always be bright. Richard states, "We have not stressed enough the efficiency of the Guernsey cow. Remember, it is not how much income you make; it's how much income you get to keep that counts. With Guernseys, you get to keep more!"

Seth Spencer

Seth Spencer

Seth Spencer, of Gresham, Oregon, is running for Director-At-Large (4 year term) for the American Guernsey Association. Seth has been in partnership with his parents since returning from college 15 years ago. He is the third generation in his family to maintain a herd of Guernseys in the Gresham area. Seth is currently milking 30 cows. The land values around this area have made it almost impossible to keep it in farmland, reports Seth. They have sold their current farm and will be moving to a larger dairy further south in the Willamette Valley this fall. The dairy they purchased is set up for 300 cows on 130 acres. Most of the ground is used for grass with a rotational crop of corn silage. Seth intends to have this new herd up to 150 Guernseys milking within two years. He and his wife, Shari, raised three boys (her sons, Seth's stepsons) Jason 22, Nathaniel 20, and Jacob 18.

Seth's previous leadership consists of 10 years as President of the Oregon Guernsey Breeders Association. The Oregon group has seen a lot of changes in the last 10 years, but as he looks back on the time that he spent as President, they are now a closer, more unified group of breeders that are dedicated in promoting Guernsey to the youth in the state. Seth thinks one of the most important things that he has contributed to his state association is that, if a group of breeders want to accomplish something, they can come together and get it done. Probably the best example of this is the 1995 National AGA Convention in Oregon. Seth is also currently on the Board of Directors for Western Guernsey Sires and is starting his third year on the Sire Selection Committee. He served as the Transportation and Tour Chairman of the 1995 convention and was the Pacific Northwest Youth Chairman during the mid 1980's. Seth also held leadership roles in his community, serving on the High School Ag Advisory Council, as well as several positions in his District Boy Scout Council.

Seth's greatest strength is getting people to work toward a common goal. Seth states, "The success of any project can often be determined by the effort that the group puts into it. If everyone puts their best effort into something, more than likely it will be successful."

It is Seth's belief that the Guernsey breed will continue to have a positive role in the dairy industry. But, because of the tremendous changes happening to the dairy industry, the Guernsey breed must also change in order to prosper. As the number of dairies shrink and as the total dairy herd gets smaller, the Guernsey breed has to work on some key areas in order to maintain its membership and cow numbers. "It will be very important in the future to promote the Guernsey cow as we have never promoted her before. Both the showring and the milk pail will be important in this endeavor, but most importantly, we must show the Guernsey cow is a profitable dairy breed." states Seth.

Director-At-Large (2 Year Term)

All active members of the American Guensey Association may vote for the nominees for the directorship which represents the entire country.

Paul Fritsche

Paul Fritsche

Paul Fritsche, of New Ulm, Minnesota, is running for Director-At-Large (2 year term) for the American Guernsey Association. Fritsche Farms is operated by Paul

Fritsche and his wife, Melanie, in partnership with Paul's father, Arlon. Fritsche Farms is a 200 acre dairy operation consisting of corn, small grains, alfalfa and pasture. It is home to a 100% registered Guernsey herd, consisting of about 80 animals. Paul's sons, Andrew (17) and Daniel (13) represent the fourth generation to work with the Guernseys at Fritsche Farms. In 1994, Melanie and Paul were selected as the AGA's National Outstanding Young Guernsey Farmers.

Paul presently serves on four state and regional boards. He is a director of the Minnesota Guernsey Breeders' Association, Minnesota DHIA, Minnesota Dairy Promotional Council (MDPC), and the ADA/DC of the Upper Midwest. He has served on local and regional ADA of Minnesota boards for 16 years. He chaired his Brown County ADA Board for nine years and currently serves as President of the Brown County DHIA. In the past, Paul has served on the Resolutions Committees for the AGA and the National DHIA.

Paul has been successful at these positions due to a true interest in first learning the ropes of each organization and then providing input on the board decisions. He studies the business before the organization and is willing to ask questions or get more information before speaking out. A good leader listens, reads, and keeps informed on the facts including the wishes of those he represents, and Paul strives to do just that!

The greatest strength Paul brings to the AGA is a genuine belief that Guernseys can compete with any dairy breed in today's milk market. With proper promotion and continued research, he feels we can advance the breed. "We need to educate bankers and other finance people that the Guernsey breed is a viable option in today's age of expanding operations," Paul explains.

Paul says in the future, we will need a cow that can produce high solids milk and do it efficiently. The Guernsey cow is the one that can do this. Paul states, "As more dairymen realize that having Guernseys in their herd would improve their bottom line, we are going to see an increasing demand for Guernsey genetics - both cattle, semen and embryos. The AGA will be instrumental in promoting our breed and all of the positive aspects of our breed. Promotions aren't only print ads, but also the approved shows and contests like the All-American and Junior All-American and production contests."

Dr. John O. Mozier

Dr. John O. Mozier, of Stanley, Kansas, was appointed by the AGA directors in January to fill this vacancy. He is running for Director-At-Large (2 year term) for the American Guernsey Association. John was raised on a Guernsey farm near Troy, Missouri, where they had a small but completely integrated dairy operation. They started in the dairy business in 1945 and purchased their first registered Guernseys in 1948. They milked the cows, processed the milk (pasteurized and homogenized) and delivered bottled milk door to door in town. This was a family operation with both parents and John's two sisters all taking part. Although they discontinued the bottling operation in 1955 when his older sister and John were in college, his parents continued milking Guernseys until 1972 when the herd was sold except for the last three heifer calves, which were acquired by the three oldest sons. This renewed their interest and, thus, ownership of registered Guernseys in the family has been unbroken for almost 50 years. John's parents still live on the original Mozier Farm in Troy, Missouri.

Dr. John O. Mozier

John and his wife, Mary Lou, have four sons, all of whom are married and have earned college degrees, and their wives also are college graduates. John and Mary Lou have six grandchildren; three of the grandchildren now have their own Guernseys, and the younger ones are anxiously awaiting their own calves. Presently, John owns approximately 50 head of registered Guernseys. The milking cows are housed with three different herds where they are on test and are well cared for. All of the young stock and heifers are raised at their farm located just south of Overland Park, Kansas. John has been involved in Guernsey activities at the national and state level.

After graduating from the University of Missouri in 1959 with a degree in Veterinary Medicine, John became an associate of Dr. M. L. Weldy, of Goshen, Indiana, who had a very successful veterinary practice and was the owner of Maurana Farm. Following practice in Indiana, John returned to Missouri, and practiced in the area of Troy and Wentzville until he was drafted as a veterinarian into the U.S. Army, where he served in Seattle, Washington, until he was discharged with the rank of Captain in 1964. Shortly thereafter, he joined the Research and Development Department of Chemagro Corporation, a predecessor company of Bayer Corporation in the United States. His responsibilities were in the Animal Health side of the business, and for the major portion of his career, he served as either Director or Vice-President for Animal Health Research and Development. This responsibility required that he interact with many different people of different disciplines both domestically and internationally. It also required that he have much direct contact with governmental agencies, especially the Food and Drug Administration. John retired from active employment with Bayer at the end of 1993, but still serves as a consultant to them.

During John's years in the veterinary pharmaceutical industry, his management style (in business jargon) was called "Participatory". As the word implies, participatory management means that everyone participates in the decision making process and every viewpoint is considered. This style of management was successful because it encouraged teamwork and commitment to mutual responsibilities. John believes this characteristic will serve him well as a member of the Board of the American Guernsey Association. John states that we need the input and support of every Guernsey breeder and every Guernsey enthusiast if we are to remain viable as a breed and have any impact in the dairy industry. It is his firm conviction that the successful marketing of Guernsey milk and dairy products is the key to our resurgence in the industry. Guernsey dairy products should yield a premium in the marketplace and with that premium will come renewed interest and increased demand, and prices, for breeding stock. How to accomplish this formidable task is the challenge we all must face together.

Last year, John was asked by the AGA Board to chair the Golden Guernsey committee, which is addressing the issue of promoting and marketing Guernsey milk. We have a very dedicated and hard working group of breeders on the committee and John believes progress is being made. As part of this activity, John and his wife, Mary Lou, traveled to the United Kingdom and to the Isle of Guernsey last September to learn what they could about their success in marketing Guernsey milk. A number of farms were visited and discussions were held with a number of knowledgeable breeders and individuals who were involved in the marketing and promotion of Channel Islands (Guernsey and Jersey) milk. While numerous ideas surfaced for consideration, it also became clear that the geographical expanse of the United States, and in many cases, our widely separated herds presented other problems which made direct extrapolation of those ideas to the U.S. most difficult. Nevertheless, the basic theme of marketing a superior product to more sophisticated consumers is valid and must be pursued.

Among John's memberships are the American Guernsey Association, Missouri

Continued on page 12

Call O *Today*

Semen For Sale

Land of Living TF Keith

PA: +478M +23F +$55 +22P +$76 CY+$85

PTAT: +1.7 *PTI:* +137

Sire: Dutch Mill Telestars Fayette

Dam: Land of Living Jericho Kiss, EX-94

2-10 365D 31,220M* 4.6% 1,434F* 3.5% 1,091P*

Grandam: Walnut Corner Choice Kym, EX-93, GSC

6-05 365D 30,380M* 5.0% 1,528F* 3.6% 1,087P*

Owned by the Keith Syndicate

Marlee Forestar Kenworth-ET

PA: +1,124M +29F +$109 +28P +$114 CY+$110

PTAT: +1.9 *PTI:* +190

Sire: Neslekcim Farms Forestar-ET

Dam: Pecks Frank Keely, EX-90

3-09 305D 18,720M 4.2% 795F 3.1% 582P

Grandam: Pecks Fayette Ivy

3-01 365D 22,770M 4.5% 1,032F 3.2% 731P

"Kenworth's" full sister is selling in the Oklahoma Consignment Sale.

Kenlee Calvin
Rt 3, Box 191, Mt. Vernon, MO 65712
(417) 466-7674

Audrey Wagner
Rt. 1, Box 42, Marissa, IL 62257
(618) 295-2992

They Know How To Work

#145 on the February 1997 high CPI list

Marshallane Magic Essence, EX-90

2/97 USDA PTA: +1,168M +44F +$125 +39P +$149 CY+$157

2-03 305D 16,251M 663F 530P

3-03 132D 9,386M 365F 320P

305D 18,496M 747F 643P Projected Actual

#240 on the February 1997 high CPI list

Marshallane P King Euro, VG-89

2/97 USDA PTA: +971M +53F +$117 +35P +$143 CY+$152

2-01 305D 17,784M 812F 583P

"Euro" is due in May to Rozelyn Pat Mar P Goliath

February 1997 Rolling Herd Average:
15,565M 708F 543P

We look forward to seeing all of you at our farm during the National Guernsey Convention.

Hansen Farm

Gary & Kristie Hansen & Family

W8450 Co. Hwy A, New Lisbon, WI 53950 ~ (608) 562-5251

RITSCHE ARMS

Registered Guernseys Since 1928

Breeding For Success

#140 on the February 1997 high CPI list

PAFarms Smokey Clareesa, VG-86

2/97 USDA PTA:

+1,534M +44F +$153 +42P +$167 CY+$166

2-05 305D 16,070M 4.2% 677F 3.4% 552P in progress

Yield Deviation: +5,932M +200F +172P

Sire: Wampanoag Fayette Smokey

Dam: PAFarms Frank Cory, VG-81, GSC

Yield Deviation: +3,627M +170F +128P

4-01 365D 23,080M 5.0% 1,154F 3.7% 850P

"Clareesa's" Daughters:

PAFarms Fortress Cassandra

Born: April 24, 1996

PA: +1,536M +53F +$160 +49P +$178 CY+$180

PAFarms Harpoon Cherry-ET

Born: January 25, 1996

PA: +1,282M +51F +$139 +43P +$166 CY+$175

"Clareesa" is due in October to Tag Lane Buttermost Saber. We also have a Wispride Pender Harpoon embryo from "Clareesa" for sale.

#145 on the February 1997 high CPI list

Wilsonview Magic Rocky-ET, VG-80

2/97 USDA PTA:

+1,267M +26F +$118 +44P +$148 CY+$158

3-03 305D 15,180M 4.0% 602F 3.7% 560P

Sire: Nells Glow Admiral Magic

#16 on the February 1997 high CPI herd list

100% Purebred Guernsey Herd

Home of Whirlwind Acres and PAFarm Guernseys

ARLON (507) 354-2369 ~ PAUL (507) 359-7766

Route 1, Box 66, New Ulm, MN 56073

Notice of the 120th Annual Meeting

The 120th annual meeting of the American Guernsey Association will be held at the Radisson Hotel LaCrosse, in LaCrosse, Wisconsin on June 23, 1997.

The business of the meeting will be the election of members to the Board of Directors, the reports of the President and the Executive Secretary-Treasurer, recommendations of the board and other matters relating to the AGA and its activities.

Ballots for the elections of members to the Board of Directors and a brief resume relating to the nominees will be mailed to active members at least thirty (30) days prior to the annual meeting.

Ballot A is for the election of director for District Two. These ballots are mailed to and may only be used for voting by members living in the states of Ohio and Pennsylvania.

Ballot B is for the election of a director for District Six. These ballots are mailed to and may only be used for voting by members living in the states of Alabama, Arkansas, Florida, Georgia, Louisiana, Mississippi, Missouri, North Carolina, South Carolina, Tennessee and Virginia.

Ballot C is for the election of a Director-At-Large (4 year term). These ballots are mailed to and may only be used for voting by active members of the American Guernsey Association.

Ballet D is for the election of a Director-At-Large (2 year term). These ballots are mailed to and may only be used for voting by active members of the American Guernsey Association.

The Bylaws require the use of ballots in the election of directors and adoption of amendments to the Constitution and Bylaws. Proxies may not be used for these purposes.

In order to be counted, each ballot must be returned in the envelope provided. The envelope must be signed by the voting member before delivery. As stated in the Constitution, "Active members not attending the annual meeting may vote by mailing their ballots to the Executive Secretary for delivery to the home office no later than 10 days prior to the annual meeting, or to the Election Committee at the place of the annual meeting, providing that no such ballots shall be accepted by the Election Committee later than noon of the day prior to the annual meeting. These ballots shall be counted with the ballots of active members present and voting during the annual meeting."

The signed-and-sealed ballot envelope should be placed in the envelope and submitted by return mail to the Executive Secretary-Treasurer at the American Guernsey Association, 7614 Slate Ridge Blvd., Reynoldsburg, Ohio 43068-0666. Ballots mailed to the headquarters office are to be received by June 13, 1997.

The sealed ballot envelope can be mailed in an envelope or hand delivered to the Chairman of the Election Committee, American Guernsey Association, Marriott's Hunt Valley Inn, 245 Shawan Rd., Hunt Valley, Maryland 21031. Hand delivered ballots or ballots mailed to the national convention site must be received by noon on Sunday, June 22, 1997.

Annual Meeting Notice To Be Mailed

The notice of the 120th American Guernsey Association annual meeting will be mailed in April to all AGA active members. Active members who are individuals shall be entitled to one (1) vote at any meeting of the Association. Only individuals who are active members shall be entitled to hold office in the Association. The AGA Constitution defines an active member as:

"A membership shall retain its full term, but be classified active or inactive as follows:

(a) An active member shall be one in which at least one application for registration in the name of the membership; or at least one application for transfer of ownership into the name of the membership shall have been received by the Herd Register Department of the American Guernsey Association within two (2) years prior to January 1, preceding an annual meeting.

(b) A membership shall be declared inactive when there has not been received in the Herd Register Department of the Association at least one application for registration in the name of the membership; or at least one application for transfer of ownership into the name of the membership within two (2) calendar years prior to January 1, preceding an annual meeting.

(c) A membership having been classified as inactive shall automatically be reinstated to active status upon fulfilling the requirements of section (a), defining active status.

(d) An individual membership of an individual, who is a shareholder, partner or other joint ownership arrangement that is a member, shall be classified as an active membership if at least one application for registration in the name of the corporation, partnership or joint ownership membership or at least one application for transfer of ownership into the corporation, partnership or joint ownership arrangement shall have been received by the Herd Register Department of the American Guernsey Association within the two (2) calendar years prior to January 1 preceding an annual meeting, provided that the corporations, partnership or joint owners files with and maintains with the Executive Secretary of the Association, a current and complete list of all shareholders, partners and joint owners."

The envelope to be mailed contains a notice of the 120th annual meeting, convention schedule, reservation form and hotel reservation form. Also enclosed will be ballots for the director elections.

Any active member not receiving a ballot by May 5, should contact the American Guernsey Association at 7614 Slate Ridge Blvd., P.O. Box 666, Reynoldsburg, Ohio 43068-0666, or call the office at (614) 864-2409 during office hours, 8:00 a.m. to 4:30 p.m. eastern daylight time, Monday through Friday.

Director Nominees

Continued from page 10

Guernsey Breeders Association (member of board), Kansas Guernsey Breeders Association, American Veterinary Medical Association, and Missouri Veterinary Medical Association. In his community, John was a board member of Blue Valley School District from 1973 to 1981, and served as President of the Board for two years. He also was a member of the Blue Valley Junior Athletic Association, and coached basketball and served as head of the baseball program for one year. He also served as Sunday School teacher for college age students at a local church.

As a member of the Board, John will continue to support the efforts of the Golden Guernsey committee, as well as the other committees who are working to promote and sustain our breed. John will listen to each and every breeder who has thoughts and ideas as to how we can become more successful as a breed and more profitable as Guernsey breeders. John wants to assure you that he will do his best as a board member to see that these goals are accomplished.

She Has What It Takes

On the 2/97 high CPI list . . .

#226
Myown Magic Beatrice-ET
Very Good-88
2/97 USDA PTA:
+1,131M +36F +$116 +39P +$142 CY+$151
Bred to Yellow Creek Jay Chris

Cast Your AGA Ballot . . .

Dave Cochard

"I would appreciate your support as I run for AGA director of District 6. I will voice your concerns and endeavor to get the job done."
- Dave Cochard

ARROW HEAD
G•U•E•R•N•S•E•Y•S
DAVE AND LINDA COCHARD
5855 Hwy. V, Union, MO 63084
Telephone (314) 583-8901

Rulea Farm Complete Dispersal

Saturday, May 17, 1997 ~ 11:00 a.m.
At The Farm in Dexter, Michigan

Selling 60 head of registered Guernseys.

Sale Highlights:

Rulea FC Magic Kaylin
Born: October 17, 1995
PA: +1,418M +59F +$156 +46P +$183 CY+$190
Sire: Nells Glow Admiral Magic

Dam: **Rulea FC Garwood Kristen, VG-86**
3/97 USDA PTA: +1,047M +53F +36P
Yield Deviation: +4,721M +239F +163P
2-01 305D 17,650M 5.1% 899F 3.7% 648P
MGS: Coulee Crest Smokey Garwood-ET

Rulea GR Enhancer Jolene
Born: April 4,1996
PA: +984M +36F +$104 +27P +$112 CY+$111
Sire: Sherma Victory Ellas Enhancer
Dam: **Rulea GR Clover Judith-Twin, VG-82**
4-01 305D 16,610M 4.4% 726F 3.6% 593P

Rulea HMK Enhancer Hopeful
Born: March 20, 1996
PA: +1,579M +68F +$175 +47P +$196 CY+$199
Sire: Sherma Victory Ellas Enhancer
Dam: **Marodore Franks Hope, EX-90**
3-02 305D 22,170M 4.7% 1,032F 3.9% 874P
Grandam: **Marodore Admirals Hannah, VG-87**
3-00 305D 18,070M 5.0% 906F 3.4% 612P
"Hopeful's" Lily Lane Penny
Perfecto sister "Holly" also sells!

All animals sell with a one year Johnes guarantee.

Owner: David Ruhlig
11591 Colby Rd., Dexter, MI 48130 ~ (313) 426-4912
Sale Managed By: Guernsey Marketing Service
P.O. Box 666, Reynoldsburg, OH 43068 ~ (614) 864-2409

For Juniors Only!

1997 National Junior Show Logo Design Contest

We are making people famous and you could be next. Join the ranks of youth like Lucas Ayars of Mechanicsburg, OH; Andrew Fritsche of New Ulm, MN; and Amy Liggett of Enon Valley, PA, all past national sweatshirt designers. All you have to do is draw a design to the best of your abilities on a piece of paper and send it to the AGA by June 2, 1997, or bring it with you to the National Guernsey Convention in LaCrosse, Wisconsin. All entries will be judged by juniors present at the national convention.

For some extra incentive, remember that a $50 savings bond, sponsored by Clark and Joy Vilter of Hartland, Wisconsin, will be given to the winner. If you have questions, please call the AGA at (614) 864-2409.

National Junior Scholarship $500!

The first annual national junior scholarship will be awarded at the 1997 National Guernsey Convention. Requirements include:

- Must be a national AGA junior member.
- Must be a graduating high school senior through 21 years of age as of January 1, 1997.
- Must complete a National Outstanding Guernsey Youth application in addition to a one-page scholarship entry form.
- Must complete an interview with a panel of three judges by phone or in person at the National Guernsey Convention.
- The scholarship monies must be used to further education collegiately or in technical training.

The application deadline is May 20, 1997. Applications are available by contacting the AGA at (614) 864-2409.

National Quiz Bowl

Way to go, you have been selected to represent your state at the National Guernsey Convention in LaCrosse, Wisconsin, on the quiz bowl team. They have explained the rules and taught you to use the buzzer; however, you have no idea what the questions are going to be about.

The quiz bowl contest questions this year will stream from a number of different areas. Questions will be asked from information published in the June 1996 through the May 1997 Guernsey Breeders' Journal and Hoard's Dairyman publication. Questions will also come from the book, The Guernsey, written by W.H. Calvin. If you would like the section of the book questions, you may contact the AGA for copies. Sire and high CPI cow information will be taken from the February 1997 USDA summaries. Additional references you might like to study for dairy industry and other dairy-related areas should include extension circulars and 4-H materials.

Rules, entry blanks and study information for the Guernsey Quiz Bowl Contest is available at the AGA. The entry deadline is May 15, 1997.

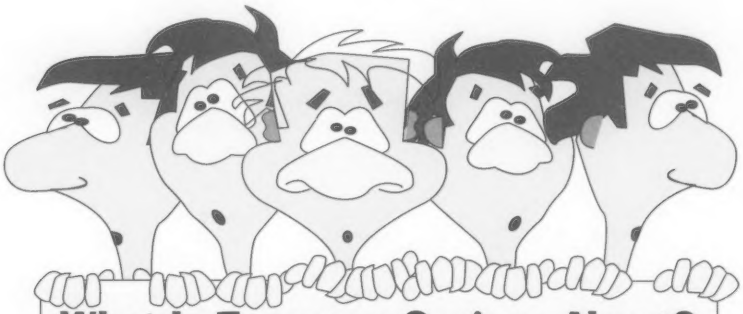

What Is Everyone Curious About?

The Fourth Annual National Youth Fun Auction is being held at the National Guernsey Convention in LaCrosse, Wisconsin.

A new added attraction this year includes a silent auction. Come and check out the fun.

Consignors and buyers are needed for this auction.

Donations could include:

Cow craft items
Glass milk bottles
Semen
Old Guernsey memorabilia
Embryos
Clothing

The National Youth Fun Auction proceeds are used to fund Guernsey youth programs and awards.

For information, contact: **The American Guernsey Association**
7614 Slate Ridge Blvd., Reynoldsburg, Ohio 43068 ~ (614) 864-2409

Sell Someone You Know A Guernsey Calf

The AGA Youth Committee is distributing raffle tickets for a calf raffle. The drawing will be held at the 1997 National Guernsey Convention in LaCrosse, Wisconsin. Raffle tickets can be ordered for a donation of $2 each or three for $5. If you would like to help distribute tickets, contact the AGA at (614) 864-2409.

The AGA would like to welcome the following new junior members:

Paige Chupp, Inola, OK
Tyler Jay Chupp, Inola, OK
Thomas McKeen, Dover, FL
Emily Jean Wood, Plainview, MN
Mark James Wood, Plainview, MN
Paul David Wood, Plainview, MN
Becky Bymers, Marshfield, WI
Eric Bymers, Marshfield, WI
Kelly Bymers, Marshfield, WI

Speaking Out

Guernsey breeders from the Western States Directory share their ideas for increasing the value of their Guernseys.

Dairy-O Guernseys
The Odens Family
Ferndale, WA 98249

Golden Acres Dairy
Dominic & Linda Carinalli
Diane, Gina Ruby & Ann Millbrook
Sebastopol, CA 95472

Lincrest Farms
Rolly Lincoln Family
Parma, ID 83660
In order to increase the value of our Guernseys, we use better feed, more proven sires, and more advertising.

Mari Mac Farm
Mr. & Mrs. J. Mack Rasband
Albuquerque, NM 87105

Marsh Homestead, Inc.
George & Judy Marsh & Family
Cornelius, OR 97113

Mellow Moos Farm
Dave & Jenny Scott
Whitehall, MT 59759
We increase the value of our Guernseys by 1) shortening calving interval by improving reproductive efficiency, and 2) increasing days in milk for peak production. We increased our ground corn from 50% of our corn-barley ration to 70% corn, 30% barley, and have seen increased peak production from 40 days to 50 days on a herd average.

Pleasant Point Dairy Farm
Mike & Anne Griffith
Ferndale, CA 95536
Guernseys must produce quality, high component milk to compete with other breeds. To do this and to increase their value, our Guernseys are fed premium hay (alfalfa) that increases both quantity and protein content of the milk. We also have computer feeders and our cows get grain that has a bypass fat pellet in it to increase production. Their grain ration is calculated by stage of lactation, production and body conditioning.

Vale View Farm
Scottie and Mary Payne
Vale, OR 97918
Vale View Farm has had registered Guernseys since 1950. We increase the value of our Guernseys by consistently using top AI sires and participating in WGS and Bull Stud's Young Sire Programs. We insist on good udders and feet and legs, and they have to produce lots of milk. Probably the best management tool we have ever adopted is TMR - it works!

Wil-Rene Farms
Wilber, Mike & Sherry Jansen
Forest Grove, OR 97116
We increase the value of our Guernseys by using the very best genetics available. This means using only the top 5 to 10 proven sires and breeding at least one third of the herd to young sires.

76G0800 Old Homestead **DIVIDEND**

Reg# 601562 DOB: 9/11/90

76G0800 DIVIDEND
USDA 2/97 11 DAUS/ 6 HERDS 53% REL
AVE: 15,327M 4.1% 633F 3.3% 510P
DYD: +1171M -.22% +19F -.11% +24P
PTA: +690 MILK
FAT: +13F -.13% **PTAS +76F**
PROTEIN: +15P -.06% **PTAS +62P**
CHEESE: +28CFP **PTAS +57CY**
P.L.: -0.4 36%R SCS: N.S. %R
NET MERIT: +43 49% REL
* * * * * * * * * * * * * * * * * * * *
AGA 2/97 9 DAUS 42% REL.
PTAT: +1.8 **PTI: +108**
* * * * * * * * * * * * * * * * * * * *
Sire: *Tag Lane Ad Senor-ET*
Dam: *Elsview Farms Fayette Joan (EX-93)*
6-07 365D 23,000M 4.7% 1,086F 3.6% 823P
MGS: Dutch Mill Telestars Fayette
G'Dam: Elsview Farms Fayvors Joni
9-05 365D 18,070M 4.0% 721F 3.2% 583P

AGA Linear Traits 2/97

9 Daus.	42% Rel
Final Score	+1.8
Stature	+2.4
Strength	+0.7
Dairy Form	+0.7
Foot Angle	S0.1
Rear Legs	P0.2
Rump Angle	L0.8
Thurl Width	+0.3
Fore Udder	+0.7
Rear Udder Width	+1.1
Rear Udder Height	+1.1
Front Teat	C0.4
Udder Cleft	+0.3
Udder Depth	D0.2

Pictured At Left:
Holcombs OHD Dimples, VG-87
2-03 365D 19,267M 4.2% 810F 3.5% 677P
1st Jr. 3-Year-Old and Best Udder of show at the National Guensey Show in Harrisburg, PA.

taurus-service inc.
Taurus Service Inc.
P.O. Box 164 Mehoopany, PA 18629
Phone 717-833-5123 • 717-833-5513
Fax Phone 717-833-2690
TOLL FREE U.S. ORDERS:
1-800-836-5123

The Top Ten CPI Cows

One of the best indicators that Guernsey breeders have of a cow's genetic transmitting ability and the performance of subsequent generations is the Cow Performance Index (CPI). The CPI formula combines the Predicted Transmitting Abilities (PTA) for pounds of protein, pounds of butterfat and type on a 5:1:1 ratio. The resulting number is divided by a standard deviation that adjusts the final CPI number differences among breeds and changing milk prices.

To qualify for the high CPI list, cows must have calved on or after October 1. Animals must be alive according to the most recent United States Department of Agriculture (USDA) information, and must have an appraisal score assigned by an American Guernsey Association appraiser. CPI information is calculated bi-annually by the USDA.

The American Guernsey Association is pleased to recognize the following 10 cows for their superior performance as the top CPI cows in the breed.

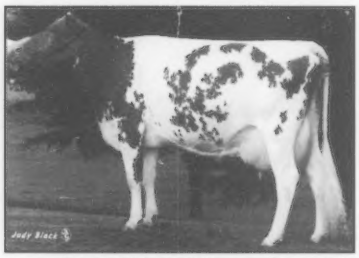

1st - Trotacre Magic Mercury Lucy-ET

An 86 point Nells Glow Admiral Magic daughter replaces her dam in the number one spot of the February 1997 high CPI list with a CPI of +594. Trotacre Magic Mercury Lucy-ET has February 1997 USDA PTA totals of +2,952M +98F +$305 +93P +$356 CY+$368 and records to 31,260M 3.7% 1,146F 3.3% 1,021P at 2-06 in 305 days. Her 91 point Oaklands Mercury dam, has records to 30,889M* 3.9% 1,195F 3.2% 981P at 3-07 in 365 days. The grandam is an Excellent-92, gold star Dutch Mill Telestars Fayette daughter. with three consecutive records over 32,000 pounds of milk. "Lucy" comes from a long line of high CPI performers. Her dam and grandam were both recognized for their CPI numbers. Her dam currently ranks number four and her full sister ranks number two. *"Lucy" is bred and owned by Trotacre Farm, Enon Valley, Pennsylvania.*

2nd - Trotacre Magic Mercury Lou-ET

Following her full sisters performance is this 84 point Nells Glow Admiral Magic daughter. "Lou" makes the list with February 1997 USDA PTA totals of +2,522M +91F +$266 +75P +$301 CY+$306 and a CPI of +504. She has class leading records to 32,560M* 4.1% 1,342F* 3.2% 1,034P* at 2-05 in 365 days. Her dam ranks number four on the current high CPI list. She is an Excellent-91 Oaklands Mercury daughter with records to 30,889M* 3.9% 1,195F 3.2% 981P at 3-07 in 365 days. The grandam is the well known Trotacre Fayette Loretta, EX-90. She is a gold star cow with three consecutive records over 32,000 pounds of milk and a lifetime record of 167,330M 3.8% 6,373F 3.3% 5,605P in 2,179 days. *"Lou" is bred and owned by Trotacre Farm, Enon Valley, Pennsylvania.*

3rd - Rozelyn Prince Juliann

Moving from the second to the third spot is this Excellent-90 Rozelyn Pats Prince-ET daughter. "Juliann" is a gold star cow with a CPI of +499 and February 1997 USDA PTA of +1,871M +108F +$230 +81P +$306 CY+$340. She has class leading records to 25,330M* 5.9% 1,497F* 4.0% 1,024P* at 3-02 in 365 days. The dam is an Excellent-90 Idle Neer Rondas Hornet daughter with records to 32,850M* 4.9% 1,611F* 3.9% 1,271P* at 2-03 in 365 days. The grandam has four records over 20,000 pounds of milk and a lifetime total of 166,780M 4.4% 7,344F 3.8% 6,381P in 3,125 days. Also from a family of CPI members, "Juliann" has a daughter currently ranked number six and a grandaughter ranked number seven. *"Juliann" is bred by Rozelyn Farm of Lynden, Washington, and owned by Artur Pinho of Brazil.*

4th - Trotacre Mercury Loretta

Falling from the number one spot is this Excellent-91 Oaklands Mercury daughter. "Loretta" occupies for the fourth spot with a CPI of +489 and February 1997 USDA PTA totals of +2,462M +82F +$255 +76P +$294 CY+$302. She has records to 30,889M* 3.9% 1,195F 3.2% 981P at 3-07 in 365 days. Her dam is an Excellent-92 gold star Dutch Mill Telestars Fayette daughter. She has records to 32,710M* 4.0% 1,318F* 3.3% 1,067P* at 5-07 in 365 days. "Loretta's" two Nells Glow Admiral Magic daughters currently rank number one and number two on this February 1997 high CPI list. *"Loretta" is bred by Trotacre Farm of Enon Valley, Pennsylvania, and owned by Artur Pinho of Brazil.*

5th - Royal Acres Magic Lisa

Ranking fifth in the top ten CPI is Royal Acres Magic Lisa, a Very Good-86 Nells Glow Admiral Magic daughter with records to 20,050M 4.6% 922F 3.5% 697P at 2-01 in 305 days. "Lisa" has February 1997 USDA PTA totals of +2,048M +76F +$218 +67P +$258 CY+$270 and a CPI of +438. Her Very Good-86 Solum Grand Henry daughter has records to 23,120M 4.4% 1,019F 3.6% 826P at 3-01 in 365 days. Her grandam has records to 25,340M 4.3% 1,092F 3.4% 849P at 3-04 in 365 days. *"Lisa" was bred by Frank Jasurda of Phillips, Wisconsin, and is owned by Edward Jasurda of Phillips, Wisconsin.*

6th - Rozelyn Smokey Joanne

Finding her way on the February 1997 high CPI list is Rozelyn Smokey Joanne, a Wampanoag Fayette Smokey daughter with a CPI of +426. "Joanne" has February 1997 USDA PTA totals of +2,003M +78F +$216 +66P +$256 CY+$268 and records to 27,760M 4.5% 1,240F 3.6% 993P at 3-06 in 365 days. Her dam is a 90 point gold star Rozelyn Pats Prince daughter, who currently ranks number three on the high CPI list. She has records to 25,330M 5.9% 1,497F* 4.0% 1,024P* at 3-02 in 365 days. The grandam is Excellent-90 with records to 32,850M * 4.9% 1,611F* 3.9% 1,271P* at 2-03 in 365 days. *"Joanne" is bred and owned by Rozelyn Farm of Lynden, Washington.*

7th - Rozelyn Magic Joyful

Ranked number seven on the February 1997 high CPI list, right behind her dam is Rozelyn Magic Joyful. This Nells Glow Admiral Magic daughter makes the top ten CPI list with a CPI of +425 and February 1997 USDA PTA totals of +2,085M +83F +$227 +66P +$263 CY+$272. The dam is a Wampanoag Fayette Smokey daughter with records to 27,769M 4.5% 1,240F 3.6% 993P at 3-06 in 365 days. The grandam, number three on the high CPI list, is an Excellent-90 gold star cow with records to 25,330M 5.9% 1,497F* 4.0% 1,024P*. *"Joyful" is bred and owned by Rozelyn Farm, Lynden, Washington.*

8th - Lone Acres Magic Bonita

A Very Good-86 Nells Glow Admiral Magic daughter, Lone Acres Magic Bonita, is ranked number eight in the top ten list for high CPI cows. "Bonita" has a CPI of +421 and February 1997 USDA PTA totals of +1,783M +64F +$188 +66P +$238 CY+$258. Her dam is a Very Good-87 Kellogg E Choice Pender daughter with

February 1997 Top Thirty CPI Herds

The top 30 herds in the Guernsey breed have been named for Cow Performance Index (CPI). The February 1997 CPI average for the top 30 herds is +132, an increase of 13 points over the June 1996 average of +119. Moving up the list from number six to number one is the herd owned by Joan Oberhaus of Waukesha, Wisconsin, with an average CPI of 178. In second was the herd owned by Leon Zweegman, Lynden, Washington, with an average CPI of 171. Rounding out the top three was the herd owned by Thomas Luebke of Mayer, Minnesota, with an average CPI of 160.

CPI is an estimation of a cow's ability to transmit various traits to her offspring based on a 5:1:1 ratio of Predicted Transmitting Abilities (PTA) for pounds of protein, pounds of butterfat and type. This list complied by the American Guernsey Association is made up of the top 30 herds that are enrolled in the Total Performance Evaluation (TPE) program and DHIA/DHIR for average CPI. In the case of a tie, the milk, fat and protein dollar value is used.

To be included in the herd average, a cow must have calved after November 1, 1994, and have a February 1997 PTA. Listed below are the top 30 herds for CPI in the United States for the Guernsey breed.

		#	-------PTA --------			----- PTA -----				
	Name	State	Rec	Milk	Fat	$	Prot.	MFP$	PTAT	CPI
1.	Joan Oberhaus	WI	11	+898	+26	+90	+27	+104	+0.9	+178
2.	Leon D Zweegman	WA	46	+699	+31	+78	+27	+100	+0.5	+171
3.	Thomas Luebke	MN	17	+768	+26	+80	+24	+93	+0.8	+160
4.	Sherma Farm	OH	21	+737	+29	+80	+23	+92	+0.4	+155
5.	Herby D Lutz	SC	22	+653	+22	+68	+22	+82	+1.2	+149
6.	Trent Jensen	WI	17	+537	+28	+64	+21	+82	+0.9	+147
7.	Kevin J Nedrow	NY	149	+632	+26	+69	+22	+85	+0.6	+146
8.	Bruce A & Brenda S Hemsarth	PA	19	+723	+24	+74	+22	+85	+1.0	+146
9.	Gary Van Doorn	WI	45	+598	+30	+70	+22	+86	+0.4	+143
10.	Glenn Johnson	MN	16	+646	+26	+70	+22	+84	+1.0	+140
11.	Gene Cross	MN	38	+612	+25	+67	+22	+82	+0.8	+138
12.	Paul & Rhonda Myhre	MN	17	+449	+23	+53	+19	+71	+0.7	+137
13.	Dominic Pritzl	WI	36	+471	+27	+58	+20	+76	+0.5	+133
14.	Edward Jasurda	WI	45	+531	+26	+62	+20	+77	+0.6	+132
15.	Ronald & Michelle Heins	MN	28	+663	+24	+70	+22	+82	+1.1	+131
16.	Fritsche Farms	MN	33	+534	+23	+60	+19	+72	+0.9	+126
17.	Laesch Brothers	IL	18	+594	+21	+62	+20	+75	+0.4	+126
18.	Jens Gold Farm	WI	164	+440	+26	+54	+18	+70	+0.5	+123
19.	Jansen Michael P	OR	49	+499	+25	+58	+19	+73	+0.3	+119
20.	Thomas A Griswold Sr	WI	51	+533	+24	+60	+18	+71	+0.5	+119
21.	Mark Suttle	OH	15	+546	+18	+57	+18	+67	+0.9	+119
22.	Alan & Barbara Mann	OR	94	+535	+22	+59	+18	+71	+0.4	+118
23.	Wilsonview Dairy Inc	OR	92	+546	+19	+57	+17	+67	+0.7	+117
24.	Donald & Steve SyWassink	IA	60	+558	+21	+59	+18	+69	+0.7	+117
25.	Curtis Chapman & Family	IA	31	+443	+19	+49	+16	+62	+0.3	+117
26.	W D Hoard & Sons	WI	102	+538	+21	+58	+17	+68	+0.5	+113
27.	E Cline Brubaker	VA	107	+555	+20	+58	+18	+69	+0.4	+112
28.	Jim & Carol Boesche	IL	25	+508	+15	+51	+18	+63	+0.5	+112
29.	James H Bandli	WI	49	+384	+21	+46	+16	+62	+0.5	+110
30.	Warren D Pifer	PA	55	+503	+22	+56	+17	+66	+0.5	+109

Lone Acres Magic Bonita

records to 24,880M 4.2% 1,048F 3.7% 910P at 3-04 in 365 days. The grandam is an Excellent-90 gold star cow with records to 26,720M 4.4% 1,167F 3.6% 952P* at 4-06 in 365 days. *"Bonita" is bred and owned by Mareth Kipp of North Prairie, Wisconsin.*

9th - Dairymen Magic Cheer

Moving from sixth to ninth is Dairymen Magic Cheer, a Very Good-86 Nells Glow Admiral Magic daughter with records to 19,230M 4.3% 826F 3.3% 630P at 1-11 in 305 days. "Cheer" makes the top ten list with a CPI of +415 and February 1997 USDA PTA totals of +2,165M +58F +$213 +61P +$236 CY+$236. The dam is a Very Good-87 Wampanoag Fayette Smokey daughter with records to 25,450M 3.8% 958F 3.1% 796P at 3-03 in 365 days. The grandam has records to 18,560M 4.3% 807F 3.3% 612P at 3-08 in 365 days. *"Cheer" was bred by Earl Wachholz of Winona, Minnesota, and is owned by Hoards Dairymen of Fort Atkinson, Wisconsin.*

10th - GR-Rolling View Acres Mag Ruby

Rounding out the top ten is GR-Rolling View Acres Mag Ruby, a Nells Glow Admiral Magic daughter with a CPI of +387. "Ruby" has February 1997 USDA PTA totals of +2,066M +63F +$209 +65P +$244 CY+$253 and records to 19,340M 3.8% 734F 3.3% 638P at 2-00 in 305 days. The dam is a Very Good-86 gold star Dutch Mill Telestars Fayette daughter with records to 23,520M 4.0% 936F 3.4% 807P at 5-03 in 305 days. *"Ruby" was bred by Francis Feldmann and Sons of Hopkinton, Iowa, and is owned by Francis Feldmann and Sons and Jon Lantz, Ellsworth, Wisconsin.*

February 1997 Gold Star Cows

The Gold Star Cow designation emphasizes both production and type while recognizing genetically outstanding Guernsey cows. Selection is based on United States Department of Agriculture (USDA) Predicted Transmitting Ability (PTA) information and Uniform Type Traits Appraisal statistics. Once receiving the recognition animals are permanently identified as Gold Star Cows. The requirements for Gold Star Cow recognition are as follows:

~ A USDA PTA value that is designated as "Elite". Elite cows have PTA$ values in the top two percent of the breed. For the February 1997 genetic evaluations the minimum value was 146 and included 316 cows.

~ The repeatability of the qualifying PTA must be 50 percent or greater.

~ Three or more records with no minimum day requirement.

~ An official Type Traits Appraisal final score 80 or more points.

~ The cow must be registered through the association and calved on or after November 1, 1994.

~ The cow's last record or current record must indicate that she is still alive by the termination code on her test sheet.

OWNER	SIRE	YEAR BORN	LACT. AVG MILK	LACT. AVG FAT	REC	PTA MILK	PTA FAT	$	REL	FINAL SCORE
IOWA **- FELDMANN FRANCIS & SONS**										
ROLLING VIEW ACRES MAG BETSY	NELLS GLOW ADMIRAL MAGIC	92	14938	691	3	909	55	113	50	82
NEBRASKA **- KONECKY MELISA**										
HILLDALE MAGIC SUE	NELLS GLOW ADMIRAL MAGIC	92	21070	902	3	1373	50	145	51	85
NEW YORK **- WHEELER TERRY W**										
WHEELER ACRES MERCURY RACHEL	OAKLANDS MERCURY	91	16189	749	4	902	56	114	51	86
OHIO **- WACHTEL FLOYD & FAMILY**										
SPRING WALK GINGERS JAMIE-ET	LILY LANE PENNY PERFECTO-ET	92	20613	944	3	1665	72	185	57	86
OREGON **- OLYMPIC VIEW FARM**										
OLYMPIC VIEW MONTIE BLESS	SHENMONT TELESTAR MONTIE-ET	91	18749	848	3	726	41	88	51	85
STAEHELY BROS										
VALLEY VEUE RAYS FLOSS	VALLEY VEUE W RAY	91	19940	947	4	852	50	105	47	80
WIL RENE FARMS										
WIL RENE PERFECTO CAROL-ET	LILY LANE PENNY PERFECTO-ET	92	19967	803	3	1252	35	124	54	84
WILSONVIEW DAIRY INC										
WILSONVIEW MAGIC JOY-ET	NELLS GLOW ADMIRAL MAGIC	92	18961	749	3	1079	33	109	55	90
SOUTH CAROLINA **- MILLS FRED T**										
LAMBRECHT PERFECTO MINNIE	LILY LANE PENNY PERFECTO-ET	92	22210	1020	3	1359	54	147	52	90
WISCONSIN **- HOARD W D & SONS CO**										
DAIRYMAN MERCURY JADINE	OAKLANDS MERCURY	91	20794	912	3	1054	39	112	53	84
JENS GOLD FARMS										
PIERCE FARMS C SONYA	YELLOW CREEK FAYETTE CALEB-ET	91	17513	816	3	829	51	104	52	85
VALLEY GEM FARMS										
VALLEY GEM MONTIES WADDLES	SHENMONT TELESTAR MONTIE-ET	91	16948	910	4	687	68	107	51	86

Hillside Highlights

Our February 1997 high CPI cows:

#62 - Hillside Magic Galena

2/97 USDA PTA: +1,369M +54F +$148 +47P +$180 CY$190

2-07 301D 15,142M 4.4% 660F 3.4% 516P

#95 - Hillside Magic Zoe

2/97 USDA PTA: +1,289M +46F +$136 +44P +$165 CY+$174

2-02 305D 13,710M 4.0% 554F 3.3% 458P

#223 - Hillside Magic Penny, VG-81

2/97 USDA PTA: +902M +35F +$97 +41P +$138 CY+$157

2-00 305D 12,050M 4.2% 512F 3.6% 437P

I would like to thank the voting members of Pennsylvania and Ohio for allowing me to represent them on the AGA Board of Directors. I would like to continue serving them on the AGA Board for the next four years. Please vote!

Hillside Farm

John Morrow & Family

Rt 1, Box 396, Tyrone, PA 16686 ~ (814) 684-1898

On The Right Track

#118 on the February 1997 high CPI list

Wedens Magic Flirt, VG-85

2/97 USDA PTA:

+1,224M +46F +$131 +41P +$157 CY+$165

Sire: Nells Glow Admiral Magic

Dam: GR-Wedens Barons Bea, VG-86

7-01 310D 15,190M 4.6% 697F 3.4% 524P

Stop and visit us during your stay in Wisconsin for the National Convention.

Wedens Dairy Farms

Lyle & Neal Weden

H14960 Landing Rd., Wausau, WI 54403 - (715) 446-3532

The South Carolina Guernsey Breeders' Association wholeheartedly supports Perry Hamm for AGA director of District 6. Perry has the day to day experience of owning and operating a large Guernsey herd. He is a man who values a Guernsey cow.

Vote for Perry Hamm for director of District 6.

South Carolina Guernsey Breeders' Association

Doug Sims, President; Charlie Kelly, Vice President
Mike Loveless, Secretary

QUEEN OF THE HERD

Wil Rene Fayette Tinsel, EX-90

5-04 235D 15,232M 763F 523P
Projected at 18,310M 867F 636P
"Tinsel" is 119% above herd average.
She is due in June to Goliath

Her daughter **Wil Rene Magic Tinket** milked 80 pounds on her first test.

Wil Rene Farm is #19 on the February 1997 high CPI herd list.

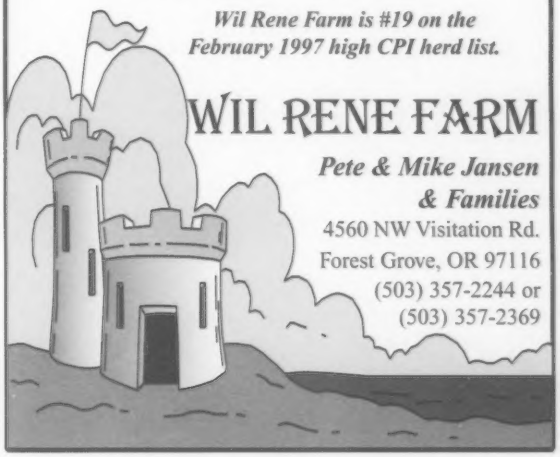

WIL RENE FARM

Pete & Mike Jansen & Families

4560 NW Visitation Rd.
Forest Grove, OR 97116
(503) 357-2244 or
(503) 357-2369

ALL-AROUND PERFORMANCE

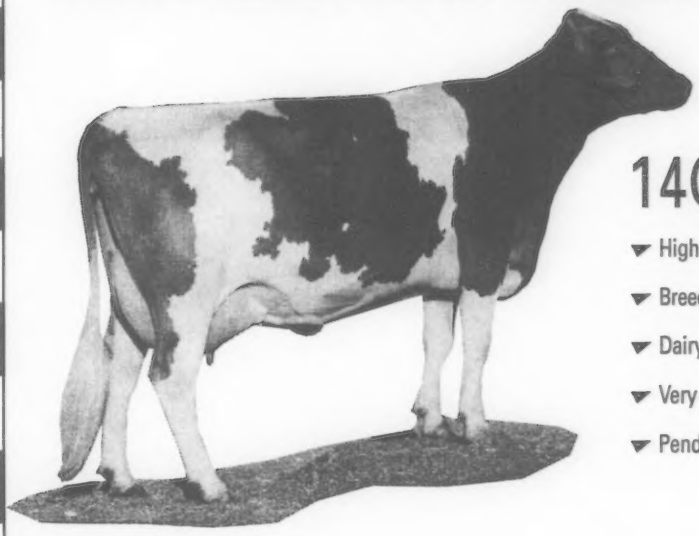

14G0253 VELOUR

- Highest active A.I. sire for type (+2.9 PTAT).
- Breed's highest PTA milk sire (+1663M).
- Dairy with well-attached udders.
- Very steep foot angle.
- Pender x Fayette.

Hedge Grove Velour Marget
2-1 208 8,589 4.1 381 3.1 269 inc.
Owner: Statz Bros., Cross Plains, WI

2/97 USDA & AGCC Information

Accelerated Genetics

Baraboo, WI ◆ Westby, WI
To order: 1-800-451-9275
http://www.accelgen.com

A Rocky Mountain Home

Mellow Moos Dairy has a perfect view of Jefferson Valley with the Rocky Mountain skyline in the background.

Thirty miles from the headwaters of the great Missouri River in the beautiful Jefferson River Valley is the home of Mellow Moos Dairy. Owned by the Dave Scott Family, the dairy sits in this Rocky Mountain Valley at an elevation of 4,200 feet.

Mellow Moos Guernseys began in 1977 when Dave Scott worked for Herb and Garner Ekstran of Brockwell Farm, Bow, Washington. As part of Dave's pay, Garner graciously gave him (and raised) Guernsey heifers each year. Over the next four and one-half years, Garner also let Dave purchase five to six other registered Guernsey cows.

In 1980, Scott married Jenny Jensen, a niece of Speck and Edie Newman of New Haven Guernseys in Raymond, Washington. This is when the decision to move to Montana was made. Jenny had worked in Whitehall, Montana, as a veterinary assistant, and both liked the country. In 1982, they started their own farm built on 40 acres of hayground with approximately 30 Guernsey cows and 30 heifers.

A Breed Comparison

Today, they milk 50 Guernseys and five Holsteins. The Holsteins were purchased four years ago to see how well they would fit into the Mellow Moos operation. The Guernseys' current 305-day actual rolling herd average is 15,832M 4.3% 686F 3.7% 585P and the Holsteins' is 21,396M 3.5% 752F 3.3% 705P.

After experimenting with Holsteins, Dave and Jenny have found that they prefer the Guernseys. For one, all of their ground is in permanent pasture, and they feel the Guernseys excel at converting grass to milk. When they turn the cows out on grass, they all receive 25 to 30 percent less grain. By checking weight jars daily, they have found that the Holsteins typically drop 10 pounds of milk per day, while the Guernseys only drop one to two pounds of milk per day, making them efficient converters of grass to milk.

"The Holsteins are quite a milk cow," Dave states, "however, one soon realizes they run on a four barrel carb (engine). They really need lots of grain to milk. When the increase in grain and hay purchased to supply the Holsteins is figured in and interest is added to it, we believe the Guernseys at 16,000 pounds of milk net as much as the Holsteins do at 21,000 pounds of milk."

The Guernseys also take the summer heat better and are easier to handle.

"We have experienced that the Guernsey cow is a very efficient converter of grass to milk. I believe Guernseys can be profitable in any grazing program."

- Dave Scott

Intensive Grazing

The farm has 30 acres of irrigated pasture. Each year, five acres are saved for new seeding and are not grazed. An additional five acres are saved and planted to an annual ryegrass each year. The grass used is Regar Bromegrass, a brome developed for Montana. While not quite as high in energy as the perennial ryegrasses, it can withstand Montana's cold, little snow cover winters and wind. Regar regrows very fast, nearly an inch a day under irrigation and fertilization. It usually tests 24 to 26 percent crude protein when grazed in the vegetative stage. Hand sprinkler lines are used to irrigate the grass, putting down one inch of water per week. In six to seven weeks, the ryegrass is ready to graze. Typically, cows are let out on pasture the first of May and are pastured until the first of September. During September, the grass must rest, so it can gain root reserves. Following a month of rest, heifers resume grazing October first through November 30.

Fifty milking cows are grazed with 20 to 25 head of yearling heifers and dry cows succeeding them on 20 to 25 acres. The milking cows are given one-third acre of fresh pasture every 12 hours. The paddocks they graze upon are made with temporary electric fencing. After 15 to 17 days, the cows are at the end of the paddocks; and they begin the cycle over again. The grass is typically 14 to 16 inches high when the cows are turned in and four inches high when the heifers leave 24 hours later.

The Scotts believe that the Guernsey breed could profit from the current interest in intensive grazing. "We have experienced that the Guernsey cow is a very efficient converter of grass to milk. I believe Guernseys can be profitable in any grazing program," says Dave.

Breeding Practices

One hundred percent of the Mellow Moos Dairy is bred A.I. to emphasize pounds of milk in their herd. However, Dave and Jenny are trying to include bulls that have high pounds of protein in their genetic lineup.

Around 75 percent of the cows are bred to the top 10 proven bulls as they come out every proof. Generally, they use five to six bulls in their genetic pool. In both general and specific ways, they consult with how the classifier last appraised the cow. From this, they use corrective mating to improve the cows' worst traits. The other 25 percent of the herd is bred to young sires.

The Scotts feel their herd excels in strong frames and correct feet and legs. They want to improve udder depth and ligament attachments. Consequently, the bulls they tend to use are plus on ligament attachment, teat placement, high rear udder and shallow udder. If anything, these are the type of bulls Dave and Jenny would like to see more of in the A.I. lineup.

Dave says, "We are basically a commercial dairy - milk is our only income. So we are trying to breed a herd of cows that can compete with today's production marketplace."

The bulls currently used on the farm include: Nells Glow Admiral Magic, Longmedo Pender Velour, Tag Lane Buttermost Saber, Rozelyn Pat Mar P Goliath and Lily Lane T Penny Pension-ET.

Mellow Moos Guernsey graze from May first to September first. Fifty milking cows are grazed with 20 to 25 head of yearling heifers and dry cows following them on 20 to 25 acres.

Management Practices

Calves at Mellow Moos Dairy are raised in hutches. At birth, they receive colostrum within two hours. During their first month, they receive whole milk, Purina Startena and tender grassy hay. The second month, they are fed Purina 100 milk replacer, Purina Startena and hay. In their third month, they are weaned as soon as they are eating three pounds of Purina Startena and are offered free choice hay.

From weaning to breeding age, heifers are grouped by size in corrals. They are fed free choice second cutting alfalfa hay, which usually tests around 19 percent crude protein, 32 percent acid detergent fibers and 42 percent neutral detergent fibers. They are also fed 50:50 corn/barley rolled grain and one to two pounds of Purina Grower Pellets with ionophores. From two and one-half to six months, they also receive Decox and tetracycline in their grain.

Heifers from breeding age on receive second cutting alfalfa free choice and Purina 16 percent phosphorus N. West Dairy Mineral. Springers are put in with the milking herd six to seven weeks before they are due and are fed a milk cow ration of third cutting hay and six pounds of corn and barley mix through a computer feeder.

The dry cows are fed first cut grassy hay and three pounds per day of 50:50 corn and barley. They also receive the 16 percent phosphorus Purina N. West Dairy Mineral. In the summer, dry cows run with heifers and eat grass entirely. Purina 16 percent phosphorus mineral is supplied.

During the grazing months, cows receive grass, supplemented with seven pounds of alfalfa hay. The grain averages 12 pounds per cow per day. A total of 21 to 24 acres supply the cows with the rest of their forage for the entire summer.

During the winter months of September through April, the milking herd receives third cutting hay which averages a relative feed value of 200. Milking cows eat 34 pounds of dry matter daily and are fed hay six times per day.

"We depend upon high-quality alfalfa hay as the basis of our ration. We feel fortunate to have a long-term agreement with a hay grower who supplies us with excellent hay. This year's hay, all third cutting (the last for Montana), averaged a relative feed value of 220 percent," explained Dave.

Grain is fed totally through a DeLaval Rationmaster II Feeder. The herd is fed two different grain mixes. Mix A consists of two-thirds rolled corn, one-third rolled barley and Purina Ultimate EXT 32 percent protein. This grain mix is fed to cows giving greater than 80 pounds of 3.5 percent fat-corrected milk, at a rate of one pound of grain per three pounds of milk, (not more than 27 pounds of grain is fed).

Mix B is basically mix A without the added protein. This is also fed through the computer feeder to cows giving 80 pounds or less of 3.5 percent fat-corrected milk and less, at a rate of one pound of grain to three and one-half pounds fat-corrected milk.

Dave and Jenny work with an independent nutritionist, primarily to set up a custom mineral program that is fed to fresh cows.

The Scotts feel that they have definitely seen a production correlation with feeding practices rather than with breeding practices. The slight changes in feeding practices that have helped them over the last year were:

1. Increasing the percent corn in the grain mix from 50 percent to 65 to 70 percent; and

2. Feeding a dry cow mineral higher in copper. This helped cut down their Ketosis during the first two weeks postpartum.

Dave feels that these two changes have resulted in the herd's peak at days in milk going from 40 to 53 days. A long-term goal for the Mellow Moos herd is to have the herd peaking at 70 days in milk. "We could make big increases in production if we can maximize peak days in milk and decrease the days open. I know this is an obvious statement, but I feel if we could increase our days in milk peak from 53 to 70 days, and decrease days open from 128 to 110, we would see an increase of 1,500 pounds of milk from these two improvements alone," states Dave.

The "T" Family

Like the farm, the Scotts most productive cow family originated from Washington. Dari Dale Ivan Teri, a Very Good-86 Dari Dale Fortune Ivan daughter, was purchased from Lester Faler of Bow, Washington in 1977. "Teri" is a gold star cow with a record of 24,670M and 978F at 7-00 in 360 days. She is the dam of Mellow Moos Admiral Thor, who was sampled through Lake Central Guernsey Sires several years ago. "Thor's" full sister, Mellow Moos Admiral Tince, a Very Good-83 gold star Welcome Choice Admiral daughter, has records to 22,820M 805F and 748P at 5-08 in 305 days. "Tince" has two daughters, Mellow Moos Fayette Toodles and Mellow Moos Frank Tulip. "Toodles" is a Dutch Mills Telestars Fayette daughter with records to 21,730M 892F and 755P at 5-01 in 348 days. "Tulip" is a Spring Walk BT Frank daughter with two records over 20,000 pounds of milk. Her best is at 5-01 with 21,580M 979F and 768P in 305 days. "Tulip" has a Nells Glow Admiral Magic heifer, who Dave and Jenny are hoping will be the "T" family's fourth generation of 20,000 pounds of milk.

Continued on page 22

The main work force on the farm is from bottom left, Maggie, Will, top left Dave and Jenny.

"Megan" Is Making Her Mark

#179 on the February 1997 high CPI list

Coteau Hills Magic Megan, VG-88

2/97 USDA PTA:

+1,111M +37F +$115 +40P +$144 CY+$155

2-04 365D 17,230M 4.2% 717F 3.5% 595P

"Megan" is currently bred to Wispride Pender Harpoon.

Coteau Hills

Timothy Lindgren

16050 464 Ave., South Shore, SD 57263

Pine Drive Is Excited

Reason 1: Our February 1997 classification

28 Head averaged 83.5 points

4 Excellents; 19 Very Goods; 5 from 79-76 points

Reason 2: Our first 1,000 lbs. butterfat cow

GT-Pine Drive Shipmate Maid, VG-86

3-02 365D 21,640M 4.7% 1,022F 3.6% 780P

Sire: Pierce Farms Admiral Shipmate

Reason 3: Our February 1997 high CPI cow

#252 - Pine Drive Magic Sassy, VG-84

2-07 305D 12,500M 4.9% 607F 3.6% 445P

"Sassy" has a record of 14,710M 703F and 535P on her second lactation in 287 days.

She has a yield deviation of +3,199M

Sire: Nells Glow Admiral Magic

Reason 4: "Tom Dee" Daughters

We have 2 "Enhancer" daughters out of Westlynn Tom Dee that are growing fast and looking great.

Reason 5: Spring!

We hope we are finally through this long and bitter winter and headed for spring!

Pine Drive Farm

Merlyn & Karen VanHove & Family

28166 443rd Ave., Freeman, SD 57029

(605) 925-7613

Advertising Rates

Full Page	$365
2/3 page	$275
1/2 page	$210
1/3 page	$160
1/4 page	$125
1/6 page	$100
1/8 page	$70
Column Inch	$20

A Rocky Mountain Home

Continued from page 21

Participation In Guernsey Programs

The Mellow Moos operation enrolled in the Type Performance Evaluation (TPE) program two years ago. They joined primarily to be in contact with other Guernsey breeders, even if only through classifiers visits. They feel they have benefited from appraising the cows. They have also subscribed to the Guernsey Breeders' Journal for the last 15 years. Dave says, "This has been our main contact with other Guernsey breeders. I think it is a very valuable publication." They are also a member of Western Guernsey Sires.

Dave believes that their success can be attributed to the fact that the herd has been breeding A.I. continuously for 20 years to high predicted difference bulls, along with the fact that they have had access to some excellent quality alfalfa hay.

Dave and Jenny attribute most of their success to their parents who have assisted in many building projects and have helped fight below zero weather where anything can go wrong.

A Family Farm

With children, Will, 12, and Maggie, 10, the Mellow Moos Dairy has branched out like many other family farms do. In addition to the cows, it is home to 30 Columbia ewes, three milk goats, chickens, pigs, two horses, two dogs, a guinea pig and "too many" rabbits. "4-H projects you know," says Dave.

The work force on the farm is Dave, Jenny, and the kids. Will and Maggie are very much a part of the farm, doing chores and taking care of their own animals. The family is fortunate to have a woman nurse from town who has milked each Friday evening for several years. This gives them a break to do something different like rodeo and camping, which are family hobbies.

Dave, Jenny, Will and Maggie welcome any visitors who might venture to Montana and visit their Rocky Mountain home.

The "Verna" Family Speaks For Themselves

Cross Lea Telestars Verna, VG-88, GSC
6-05 360D 21,550M 4.9% 1,063F 3.5% 749P
Lifetime: 2,445D 115,540M 4.9% 5,631F 3.6% 4,179P

"Verna's" Daughters:

#130 on the February 1997 high CPI list
Cross Lea Arrows Flirt-ET, GSC
2/97 USDA PTA: +1,132M +55F +$131 +44P +$167 CY+$182
3-00 365D 22,750M 4.7% 1,060F 3.5% 796P
"Flirt" has a Jimco Pansys Patrick daughter due in August.

#183 on the February 1997 high CPI list
Cross Lea Topstar Hope, VG-88, GSC
2/97 USDA PTA: +837M +68F +$119 +37P +$154 CY+$170
4-00 305D 15,780M 4.7% 741F 3.6% 569P

"Hope's" Daughter:

#232 on the February 1997 high CPI list
Cross Lea Perfecto Joy, VG-81
2/97 USDA PTA: +934M +45F +$108 +37P +$139 CY+$152
1-11 274D 11,720M 4.1% 485F 3.5% 08P

"Verna's" Grandaughters:

#15 on the February 1997 high CPI list
Cross Lea Magic Imp-ET, VG-80
2/97 USDA PTA: +1,360M +57F +$150 +57P +$202 CY+$224
2-03 332D 16,640M 4.3% 719F 3.5% 581P
"Imp" has three pregnancies due in June to Tag Lane Ideal Sharp.

"Imp's" Maternal Sister:

#145 on the February 1997 high CPI list
Cross Lea Ideals Glitter-ET, VG-80
2/97 USDA PTA: +711M +51F +$95 +42P +$147 CY+$173
3-02 305D 14,420M 5.3% 768F 4.1% 586P
Their Dam: **Cross Lea Fayettes Chic, VG-88, GSC**
4-07 365D 22,050M 4.4% 967F 3.9% 855P

#90 on the February 1997 high CPI list
Pleasant Valleys Fay Rose, EX-91, GSC
2/97 USDA PTA: +1,120M +58F +$132 +45P +$171 CY+$187
3-00 365D 26,120M 4.8% 1,251F 3.5% 921P

#11 herd on the February 1997 high CPI herd list

Cross Lea Guernseys

Gene Cross & Family

RR 1, Box 92, Sherburn, MN 56171 ~ (507) 695-2923

The Profitable Kind

Breezy Knoll M Eartha
Ranks #59 on the 2/97 high CPI list
2/97 USDA PTA:
+1,239M +50F +$135 +47P +$172 CY+$187
Sired by: **Nells Glow Admiral Magic**

"Eartha's" Full Sister:
Breezy Knoll M Echo
Ranks #94 on the 2/97 high CPI list
2/97 USDA PTA:
+1,322M +49F +$141 +47P +$174 CY+$186
2-00 365D 19,840M 4.4% 868F 3.4% 671P
Sired by: **Nells Glow Admiral Magic**
Their dam: **Breezy Knoll Proud Edith, VG-89**
4-02 365D 20,540M 4.8% 981F 3.7% 758P

Breezy Knoll M Nancy, VG-84
Ranks #158 on the 2/97 high CPI list
2/97 USDA PTA:
+1,182M +55F +$135 +41P +$163 CY+$172
2-02 365D 17,470M 4.8% 839F 3.5% 614P
Sired by: **Nells Glow Admiral Magic**

Breezy Knoll M Hannah
Ranks #207 on the 2/97 high CPI list
2/97 USDA PTA:
+1,003M +54F +$120 +37P +$148 CY+$159
Sired by: **Nells Glow Admiral Magic**

#13 on the February 1997 high CPI herd list

We would like to see you! Stop and visit while you are in Wisconsin for the National Convention.

Breezy Knoll Farm

Dominic Pritzl

14214 Hilltop Rd., Cato, WI 54206 ~ (414) 775-4242

SOMETIMES IT TAKES A MIRACLE . . .

#73 on the February 1997 high CPI list
Marfred Magic Miracle, VG-82
2/97 USDA PTA:
+1,123M +39F +$117 +47P +$160 CY+$179
2-01 305D 17,330M 4.8% 824F 3.9% 676P
Sire: Nells Glow Admiral Magic

THEN AGAIN MAYBE ITS JUST PLAIN MAGIC . . .

#164 on the February 1997 high CPI list
Marfred Magic Anna, VG-85
2/97 USDA PTA:
+1,228M +43F +$129 +38P +$148 CY+$153
Sire: Nells Glow Admiral Magic

#226 on the February 1997 high CPI list
Marfred Magic Bertha
2/97 USDA PTA:
+1,150M +52F +$130 +38P +$153 CY+$160
Sire: Nells Glow Admiral Magic

#31 on the February 1997 high CPI list
Lambrecht Perfecto Minnie, EX-90
2/97 USDA PTA:
+1,359M +54F +$148 +49P +$183 CY+$196
3-02 302D 20,800M 4.9% 1,029F 3.7% 763P
Sire: Lily Lane Penny Perfecto-ET

MARFRED FARM
Route 1
Saluda, SC 29138
Fred T. Mills (864) 445-8353
Steve A. Mills (864) 445-2574
Barn (864) 445-9466
We believe in using young sires!

VOTE

John Morrow for District 2

The Pennsylvania Guernsey Breeders' Association highly recommends that you cast your ballot for John Morrow as AGA director of District 2. Pennsylvania is proud of what John has accomplished during his last term.

Pennsylvania Guernsey Breeders' Association
222 Martin School Rd., Enon Valley, PA 16120 ~ (412) 667-0834

A Deep Pedigree CPI Cow

#141 on the February 1997 high CPI list
ELJO Perfecto Glory, VG-80
2/97 USDA PTA: +1,408M +50F +$148 +40P +$164 CY+$164
2-00 365D 19,840M 4.4% 882F 3.2% 636P

The ones who made her what she is:

Her Dam: **ELJO Frank Gypsy, VG-88**
4-04 359D 23,770M 4.9% 1,172F 3.1% 730P
"Gypsy" is working on her fourth lactation of over 20,000 pounds of milk.

Her Grandam: **ELJO Glynns Glamor, EX-91**
Lifetime: 2,102D 173,980M 4.8% 8,312F 3.5% 6,018P

The one to watch for this summer on the show circuit.
ELJO Smokin Justin Falena, VG-87
2-00 305D 17,530M 725F 513P ME

ELJO Farm
Eldon and Joann Moss
1837 Dubuque Rd., Iowa City, Iowa 52240
(319) 351-7323

Homestead Guernseys

TPE to us means:

Type:

1996 appraisal resulted in 3 Excellent cows.

Homestead Job Nicole, EX-90
2-03 365D 21,146M 1,065F 713P

Valley Gem Ideals Rosanne, EX-90
4-00 305D 2,1035M 891F 734P proj.

Westlyn Laredo Cookie, EX-90
5-11 317D 19,420M 1,013F 699P

Production:

#260 on the February 1997 high CPI list
Homestead Magic Bessy, VG-80
2/97 USDA PTA:
+1,030M +37F +$109 +40P +$142 CY+$155
2-02 358D 22,000M 4.5% 1,000F 3.7% 818P

1996 Recipient of the Elmer Meadows Award for high production cow in Oregon:
Homestead Frank Angelina, VG-80
4-03 305D 21,073M 1,034F 740P
Her current 305 day projection is 24,921M, 1,092F and 870P. She is owned by Brandi Marsh.

Excitement:

Owners of the Supreme Champion cow at the 1996 Washington County Fair and Junior Champion at the 1996 Oregon State Fair.

Marsh Homestead, Inc.

George and Judy Marsh
Brandi, Robin, Amy, Anna and Will
4765 NW Schefflin Rd., Cornelius, OR 97113
(503) 357-9152

Fair Oaks Finest

Ranked #56 on the 2/97 high CPI list
Fair Oaks Forestars Athena
2/97 USDA PTA:
+1,542M +40F +$150 +49P +$178 CY+$185
Sire: Neslekcim Farms Forestar-ET
Dam: **Fair Oaks Arrows Lois, VG-86, GSC**
3-07 305D 22,000M 4.3% 943F 3.4% 745P

Ranked #59 on the 2/97 high CPI list
Fair Oaks Magics Toy, VG-80
2/97 USDA PTA:
+1,253M +59F +$143 +46P +$178 CY+$191
Sire: Nells Glow Admiral Magic
Grandam: **Fair Oaks Prides Ione, VG-83**
5-00 305D 17,360M 5.3% 925F 3.7% 640P

Ranked #183 on the 2/97 high CPI list
Fair Oaks Magics Tandy
2/97 USDA PTA:
+1,449M +39F +$142 +42P +$160 CY+$162
Sire: Nells Glow Admiral Magic
Dam: **Fair Oaks Franks Mandy**
2-04 305D 12,750M 4.3% 548F 3.2% 405P

Ranked #200 on the 2/97 high CPI list
Fair Oaks Magics Sabrina, VG-84
2/97 USDA PTA:
+1,193M +54F +$135 +39P +$158 CY+$165
Sire: Nells Glow Admiral Magic
Grandam:
Fair Oaks Cyclone Raquel, VG-84, GSC
5-09 305D 18,380M 4.7% 864F 3.4% 629P

Fair Oaks Farm

Weldon, Margaret and Bruce Peterson
N10241 Cty. W, Malone, WI 53049
(414) 795-4117

Official Quarterly Production Records

The following list is composed of cows ranked in the 130th percentile of the Guernsey breed who have official DHIA or DHIR records in TPE herds for the fourth quarter of 1996. Calculations for this list use the breed's previous year's DHIR lactation average, which was 15,232 pounds of milk, 685 pounds of butterfat and 530 pounds of protein in 1995. Cows must also rank at 130 percent or higher mature equivalent from this average.

ARIZONA

SHAMROCK FARMS COMPANY					
SHAMROCKS PERFECTO ANGIE	2-07	302D	20610M	746F	663P
SHAMROCKS A JACK MOE	2-04	263D	16200M	593F	509P

CALIFORNIA

GRIFFITH MICHAEL OR ANNE					
PLEASANT POINT FAY SANDY	6-03	289D	19990M	818F	715P
PLEASANT POINT VICTOR AFTON	3-08	305D	21320M	981F	791P
BAY MEADOW FRANK HENRIETTA	3-06	305D	18520M	889F	608P
NELSON DENNIS E					
NELLS GLOW PIERCE TEEJAY	5-00	305D	21940M	671F	637P
NELLS GLOW FRANK LEASA	4-09	305D	21330M	878F	775P
NELLS GLOW SMOKEY BEGONIA	4-01	305D	20400M	925F	686P
NELLS GLOW DAVIS TIA	3-07	305D	20730M	885F	689P
NELLS GLOW CALEB PAGE	3-05	305D	23310M	964F	767P
NELLS GLOW MAGIC AMOR	2-02	305D	18500M	846F	699P
NELLS GLOW PERFECTO CARLIE	2-02	305D	17500M	793F	563P
PEAKE KENNETH					
CLARAVALE MC CHEROKEE ROSE	4-04	305D	16980M	723F	742P
CLARAVALE SJ PRIMROSE	2-04	305D	13730M	647F	612P

ILLINOIS

BOESCHE CAROL JEAN					
PECKS HUNTER NANCY	3-10	305D	22280M	926F	759P
ERDMAN MYRON & MARK					
MYOWN FRANKFORTS ROSE	7-01	305D	18350M	1021F	694P
LAESCH BROS					
PARK LAWN PERFECTO CHARISMA	2-05	305D	20920M	773F	652P
PARK LAWN IDOL BUBBLE	1-10	305D	17100M	747F	561P
OFFENHEISER CHARLICE H					
DERINDA MAGIC ACT	2-05	305D	18420M	735F	610P

INDIANA

WEAVER TRUMAN					
YELLOW CREEK KB LOIS	4-06	305D	23950M	944F	717P
YELLOW CREEK SMOKEY GLEE	2-00	305D	16190M	640F	603P
WENGER RONALD E					
VALLEY SET TIM NORA	3-04	305D	18850M	836F	679P
VALLEY SET C LOLLY	2-02	305D	18180M	774F	553P

IOWA

CHAPMAN CURTIS					
REGAL HILLS FAYETTE RINDA	3-10	305D	20870M	906F	727P
DEGROOTE MRS JAMES					
GR-JAY GEES GOLDIE	7-00	305D	18410M	920F	609P
KNAPP D RANDY					
KNAPPS ANDORASON MICHELLE	2-00	305D	20410M	844F	643P
NORTH SIDE SPLASH O SPRINKLE	2-11	305D	22640M	984F	715P

MARYLAND

BUCK GABRIELLE B					
MT ARARAT DREW JULIA	3-06	305D	22870M	1125F	758P
MT ARARAT HANK IOLA	3-04	282D	17080M	874F	604P
MT ARARAT PERFECTO JANE	3-04	305D	20770M	911F	709P
MT ARARAT FRANK KATE	3-04	305D	18790M	988F	639P
MT ARARAT JASPER LAUREL-TWIN	2-06	305D	18490M	793F	602P
MT ARARAT JASPER LILLY	2-04	282D	15400M	813F	544P
MT ARARAT SMOKEY BEAR CORA	2-03	305D	20000M	876F	648P
FREY CLETUS & JANICE					
ROCKY MAPLE CAREY AUDREY	7-08	305D	20180M	602F	624P
ROCKY MAPLE HERCULES IDOIT	4-05	305D	22080M	981F	728P
ROCKY MAPLE FRITZ LUCIA	3-05	305D	21060M	945F	625P
ROCKY MAPLE P KING TIPPER	3-01	305D	18370M	945F	645P
LEVEL SQUARE ASSOCIATES					
LEVEL SQUARE VICTORY BELLE	7-03	305D	18240M	1045F	754P
LEVEL SQUARE BUTTERMOST BETTY	4-04	305D	18260M	925F	704P
LEVEL SQUARE BOOMER RUTH	4-02	305D	19790M	832F	716P
LEVEL SQUARE BUTTERMOST DONNA	3-11	305D	19090M	1030F	717P
LEVEL SQUARE SMOKEY BAND	3-03	305D	21650M	1014F	784P
MESSIX WILLIAM B III					
PEMBERTON JAKE EVELYN	4-03	305D	24570M	1168F	787P
MILLER ROBERT JR+MATTHEW+BENJAMIN					
U OF D PERFECTO BONNETT	2-01	305D	17380M	727F	578P
SCHNEBLY WILLIAM S					
CROWN STONE VICTORY AVALYNN	5-01	305D	17910M	970F	531P
CROWN STONE MAGIC CHER	3-04	305D	19900M	849F	663P
CROWN STONE IDAHO DANIELLE	2-01	305D	19040M	829F	618P
SMITH OSCAR CLAY					
UNICORN STAR SANDY	6-03	305D	22930M	1066F	842P
OCS DAIRY DIADORA LIL FOOT	4-06	305D	26400M	937F	980P

MICHIGAN

RUHLIG DAVID B					
RULEA FC GARWOOD KRISTEN	2-01	305D	17650M	899F	648P

MINNESOTA

ANDERSON DAVID AND DONNA					
UP THE CREEK BUTTERMOSTS SHILO	5-03	305D	19020M	1005F	641P
UP THE CREEK FRANKS ALBERTA	4-10	305D	24390M	847F	732P
MEADOW CREEK FRANK HIP HIP-TWIN	4-00	305D	24430M	976F	736P
FLOR VICK SMOKEYS KALI	3-04	305D	19690M	874F	752P
LUEBKE THOMAS					
EDGEWATER MEADOWS TJL MILLY	9-04	305D	21460M	975F	738P

KANSAS

MOZIER DR JOHN O					
MOZIERS FAYETTE BERRY BLOOM	3-09	305D	19730M	814F	651P
SKAAR CHRIS					
PINE RIDGE KINGS JERRY	5-03	305D	20030M	936F	670P
PINE RIDGE SIMON BETTY-ET	2-03	305D	17490M	823F	584P
PINE RIDGE PERFECTO LUXURY-ET	2-06	305D	17900M	845F	589P
PR-PINE RIDGE LEGENDS SALLY	2-09	304D	21880M	863F	738P

MISSOURI

WESTFALL CRAIG					
TRUAX PRAIRIE ATTRIC	2-03	305D	18190M	739F	567P

MONTANA

SCOTT DAVID					
LONGMEDO SMOKEY SPRITE	3-00	289D	18930M	819F	693P
MELLOW MOOS SMOKEY ALLISSA	2-05	305D	17600M	703F	602P

NEBRASKA

HAYS RICHARD A					
HAYSETTS BIG TEX FAYAN	5-09	305D	21870M	1006F	780P
HAYSETTS FUTURE FRANNY	4-00	305D	19370M	823F	663P
KONECKY TOM					
BEAUTY VIEW SMOKEY SUSAN	3-08	305D	22570M	854F	694P

NEW HAMPSHIRE

HUCKINS GORDON & FLORENCE					
HUCKINS ROCKY SUSIE	5-06	305D	20310M	997F	804P

NEW YORK

CORCORAN RICHARD					
HILLCREST ASHLEY	4-04	305D	21830M	692F	628P
CORCORAN MAGIC CHASE	1-10	305D	16680M	679F	526P
CRAIG ERIC A					
CRAIG MOOR FAYETTE BUTTERCUP	4-06	305D	18420M	987F	661P
HOLCOMB DONALD					
HOLCOMBS EN BONNIEJEAN	5-00	305D	25330M	1170F	905P
NEDROW J KEVIN					
NEDROW FARMS MAGICS LYNNE	2-11	305D	19150M	802F	719P
NEDROW FARMS PUTTERS BUBBLES	2-00	305D	16830M	718F	549P
RICHARDSON JOHN & FAMILY					
BALMORALS LUKE RHYME	2-06	305D	20510M	850F	708P
SPRING WALK FARM					
SPRING WALK MM YON	7-02	305D	16160M	952F	661P
SPRING WALK PERFECTOS APPLE	3-00	305D	18760M	1033F	624P
SUTTLE MARK					
WALNUT HILL GALLANT LOVELY	2-04	305D	18690M	767F	654P
WOLFE BRYAN & DIANE					
HOOVERVILLE MAGIC POLLY	2-02	305D	19850M	796F	617P

OREGON

BOSCH CARL & IRENE					
KILCHONA P J MOONLIGHT	4-03	305D	19050M	937F	675P
MANN ALAN & BARBARA					
ABIQUA ACRES F LORETA	7-02	305D	19810M	816F	703P
ABIQUA ACRES PENDER DOREEN	6-10	305D	21410M	804F	769P
ABIQUA ACRES MILKMANS JACKALIN	5-06	305D	18480M	937F	667P
ABIQUA ACRES MILKMANS LOUISE	5-01	304D	18350M	831F	703P
ABIQUA ACRES COMMENDED MARSHA	4-04	305D	19830M	813F	670P
ABIQUA ACRES JETS JANELLA	3-07	305D	17210M	887F	688P
ABIQUA ACRES VENDER BELLE	3-05	305D	20110M	901F	707P
ABIQUA ACRES PATTONS LIAH	3-04	305D	20060M	705F	660P
MARSH HOMESTEAD INC					
HOMESTEAD SHAWN DAPHNE	4-05	305D	18990M	958F	675P
HOMESTEAD MAGIC BESSY	3-03	305D	19330M	959F	717P
HOMESTEAD BALDWIN ELIZABETH	2-03	305D	18780M	824F	685P
HOMESTEAD SMOKEY FAWN	2-03	305D	16800M	750F	654P
HOMESTEAD COMANCHE MISTY	2-00	305D	16790M	709F	539P
HOMESTEAD BIONIC FIRE	1-11	296D	16520M	761F	569P
PR-HOMESTEAD JOB BOBBY G	3-06	305D	19770M	868F	677P
WIL RENE FARMS					
WIL RENE MAGIC BARB	2-03	305D	17500M	736F	568P
WILSONVIEW DAIRY INC					
WILSONVIEW MAGIC REUA	3-03	305D	18680M	696F	607P

PENNSYLVANIA

DU PONT JOHN E					
LISETER ARROWS ROSEBUD	4-05	305D	20290M	836F	639P

LISETER FARM SMOKEYS DOTTIE	2-07	305D	18260M	706F	572P
GABLE BERNETA KAY					
SNIDERS FRANKS AUTUMN	5-03	305D	21540M	854F	659P
SNIDERS FRANK HONEY	3-01	305D	18170M	807F	603P
SNIDERS PERFECTO KENDRA	3-02	305D	20720M	808F	682P
GARBER RAY M					
BROOKSIDE FAYETTE IDA	4-01	305D	19970M	729F	714P
HEMSARTH BRUCE A & BRENDA S					
GREENWOOD V ROSE	5-07	268D	23470M	979F	742P
LINDE AXEL & WIDMANN MILDRED E LINDE					
LINDENHOF VICTORY JUNIPER	4-08	305D	20140M	936F	669P
LINDENHOF MERCURY GLORIA	4-02	305D	21480M	1023F	787P
LINDENHOF JESTER GARLIC	3-11	305D	26580M	1140F	865P
LINDENHOF DAVID CLOVER	3-03	301D	17560M	893F	620P
LINDENHOF HANDYMAN BANJO	2-07	305D	16780M	842F	608P
LINDENHOF SIMON JUNEBUG	2-05	305D	18000M	831F	642P
PIFER WARREN D & MARK					
PARADISE ACRES MERCURY SUGAR	3-05	305D	21010M	840F	647P
SMITH JACOB N & SON					
LEBANON VALLEY BORIS METRO	6-06	305D	22000M	907F	654P
TROTTER JAMES R					
TROTACRE MAGIC MERCURY LOU-ET	2-05	305D	28320M	1164F	886P

SOUTH CAROLINA

MILLS FRED T & STEVE					
JENICO HUNTER AMY	4-08	305D	20400M	997F	671P
MARFRED HANDYMAN PENNY	2-10	305D	16770M	922F	665P

KENTUCKY

BRUNDIGE FREEMAN R					
COTTONTOP RON DAWN	5-04	299D	18800M	990F	560P
AQUA VALLEY C F QUARTER	3-04	300D	17720M	916F	604P

TEXAS

LAVON FARMS					
LAVON FARMS FAY R GAIL	2-04	305D	17990M	614F	565P

VERMONT

BIGELOW DONALD A					
ROYAL TERRACE PENDERS RAMONA	3-02	305D	18370M	887F	656P

VIRGINIA

SMITH JOHN & SUSAN					
WHEATLAND J TELESTAR NORA	4-02	305D	17840M	867F	713P

WASHINGTON

LANCASTER JAY LESTER					
FAMILY HILL NP KING GRETCHIN	6-05	305D	21800M	886F	764P
FAMILY HILL SMOKEY GLO	3-05	305D	19390M	869F	647P
ROZELYN FARM					
ROZELYN SMOKEY BEVERLY	4-04	305D	20200M	831F	682P
ROZELYN LTB VICKY	4-05	302D	18440M	902F	674P
ROZELYN TELEPAGE JESSIE	4-03	305D	21480M	1037F	804P
ROZELYN SMOKEY JOANNE	3-06	305D	24610M	1082F	868P
ROZELYN MAGIC GAYLE	2-11	305D	19120M	840F	653P

WISCONSIN

CLARK WESLEY R & DARREL					
WESGRAY FRANK DIADORA	4-00	305D	20650M	993F	657P
DANHOF TOM					
DANNYS FRANK JANESSA	1-11	305D	20740M	909F	734P
GRISWOLD THOMAS A SR					
TAG LANE CALEB ROSIE	4-00	305D	18200M	945F	635P
TAG LANE IDEAL NICKEL	3-09	305D	18060M	922F	706P
TAG LANE FRITZ MARSHA	3-02	305D	19680M	889F	677P
TAG LANE BARCELONA LUCY	2-02	305D	22300M	955F	714P
HANSEN FARMS					
MARSHALLANE P KING EURO	2-01	305D	17780M	812F	583P
HOARD W D & SONS CO					
DAIRYMAN VICTORY JULIE	6-01	305D	21270M	998F	661P
DAIRYMAN MERCURY DELIA	4-04	305D	19040M	1023F	656P
GR-BUTTERGILT SMOKEY CHEESY	4-05	305D	21520M	930F	703P
DAIRYMAN MAGIC SUNDOWN	3-05	305D	19380M	1040F	649P
DAIRYMAN JASPER DREAM-TWIN	2-03	305D	16730M	878F	579P
DAIRYMAN SMOKEY STELLA	2-01	305D	18760M	775F	583P
DAIRYMAN MAGIC CHEER	1-11	305D	19230M	826F	630P
JENSEN DALE A					
JENSGOLDEN MAGIC POTION	3-03	294D	18680M	829F	648P
KIPP FREDERICK F					
GOLDEN KNOLL LANCE HELMA	6-07	305D	21530M	789F	713P
LONE ACRES MAGIC BONITA	2-04	305D	17390M	736F	644P
LANTZ JON A					
WING ACRES FUTURE FURA-TWIN	7-04	305D	21090M	873F	645P
PETERSON DONALD T					
COULEE CREST JETSTAR LUCY	7-04	305D	22950M	683F	672P
PRITZL DOMINIC					
BREEZY KNOLL V CELIA	6-05	305D	20290M	963F	684P
VAN DOORN GARY					
FLAMBEAU MANOR A LUCY	4-09	305D	20210M	863F	728P
FLAMBEAU MANOR M KATHRYN	4-02	305D	20780M	788F	710P
FLAMBEAU MANOR MAGIC PAMELA	2-08	305D	18660M	722F	656P
VAN DYK MARVIN					
MOTIVATION SP DONNA	6-03	305D	19690M	650F	655P
VILTER CLARK & JOY					
FOUR WINDS ANDY JILL	4-04	305D	20870M	823F	636P

All-American Quality

All-American & Junior All-American Senior Heifer Calf

Sunrise Henry Cupie

Sired by: Solum Grand Henry

We would like to take this opportunity to thank Steve and Johnna Mills of Marfred Farm for their interest in "Cupie". Things are always easier with the help of friends.

Sunrise Farm

The Charles Bridges Family

3370 Bridges Dairy Road, Shelby, North Carolina 28150 ~ (704) 538-8146

A Solid Gold Performance

Ranked #279 on the February 1997 high CPI list

GR-Solid Gold Magic Polly, VG-82

2/97 USDA PTA:

+1,176M +35F +$118 +38P +$140 CY+$147

Sire: Nells Glow Admiral Magic

Matt Brahmer

2968 10th Ave., Spring Valley, WI 54767

(715) 772-4596

OUR SHINING GEM

Ranked #37 on the February 1997 high CPI list

Bridgmont Rainbows Ruby Red, VG-87

2/97 USDA PTA:

+1,628M +50F +$165 +47P +$184 CY+$186

2-01 365D 24,670M 4.2% 1,024F 3.3% 823P

3-05 305D 21,561M 4.1% 881F 3.3% 711P

Sire: Lily Lane Penny Perfecto-ET

"Ruby Red" has four confirmed pregnancies by "Enhancer" due in September. She is currently being flushed to Longmedo Pender Velour, the number one active A.I. sire for milk pounds and final score.

Her Willows Admiral Jasper daughter is on her first lactation and milking well.

If you are interested in a bull from "Ruby Red", contact us.

RIPLEY FARMS

The Guernsey Family Operation

Roland, Thomas and Daniel Ripley

RD 4, RT 41A 6961,

Cortland, New York 13045

(315) 496-2281 Roland

(315) 496-2113 Tom

Like Mother . . . Like Daughters

We are proud of Lucy's and Lou's new ratings of #1 and #2 on the February 1997 high CPI list. They are both full ET daughters of Mercury Loretta, #4 on the February 1997 high CPI list.

If you are interested in offspring, contact us.

Now you know why we love Lucy and Lou too! See October '96 ad.

Trot Acre Farm

James, Bob and Dave Trotter and Families

214 Martin School Rd.

Enon Valley, PA 16120

Telephone (412) 667-1186

FAX (412) 667-0410

Register Today To Attend Guernsey Heaven in '97

The 1997 National Guernsey Convention is being held June 20-23, 1997, in LaCrosse, Wisconsin.

The schedule of events for the convention has something for everyone. Plans include a tour of seven Guernsey farms, a Mississippi River Boat Cruise, a visit to a Llama and Red Deer Farm, along with the opportunity to see old Guernsey friends.

The Radisson Hotel in LaCrosse, WI, has reserved a block of rooms for the AGA Convention. Reservations can be made by calling (608) 784-6680 or (800) 333-3333. Be sure to mention the Guernsey Convention when making your reservations. Rooms are only guaranteed until May 17, 1997.

Time is running out. The early registration deadline is May 17, 1997. Make your plans to attend Guernsey Heaven in '97 today. Registration forms can be found in the March issue of the *Guernsey Breeders Journal* or may be obtained by contacting the American Guernsey Association at (614) 864-2409.

February 1997 Cow Performance Indexes

RANK	NAME	REC	REL	MILK	%F	FAT	$$	%P	PROT	P$	REC	FS	REL	TYPE	REL	CPI
1	TROTACRE MAGIC MERCURY LUCY-ET - TROTTER JAMES R PA	1	48	+2952	-0.21	+98	+305	-0.06	+93	+356	1	86	95	+1.9	48	+594
2	TROTACRE MAGIC MERCURY LOU-ET - LIGGETT AMY PA	1	49	+2522	-0.14	+91	+266	-0.07	+75	+301	1	84	75	+2.7	49	+504
3	ROZELYN PRINCE JULIANN - PINHO ARTUR	3	56	+1871	+0.15	+108	+230	+0.10	+81	+306	3	90	15	-1.1	56	+499
4	TROTACRE MERCURY LORETTA - PINHO ARTUR	2	59	+2462	-0.18	+82	+255	-0.06	+76	+294	4	91	75	+1.7	59	+489
5	ROYAL ACRES MAGIC LISA - JASURDA EDWARD WI	2	46	+2048	-0.10	+76	+218	-0.02	+67	+258	2	86	85	+1.8	46	+438
6	ROZELYN SMOKEY JOANNE - ROZELYN FARM WA	2	51	+2003	-0.08	+78	+216	-0.02	+66	+256	1	70	25	+1.2	51	+426
7	ROZELYN MAGIC JOYFUL - ROZELYN FARM WA	1	42	+2085	-0.07	+83	+227	-0.04	+66	+263	1	75	84	+0.8	42	+425
8	LONE ACRES MAGIC BONITA - KIPP MARETH K WI	1	46	+1783	-0.11	+64	+188	+0.02	+66	+238	1	86	75	+1.7	46	+421
9	DAIRYMAN MAGIC CHEER - HOARD W D & SONS CO WI	1	47	+2165	-0.25	+58	+213	-0.09	+61	+236	1	86	65	+3.6	47	+415
10	GR-ROLLING VIEW ACRES MAG RUBY - LANTZ JON & FELDMANN FRANCIS+SONS WI	2	48	+2066	-0.19	+63	+209	-0.04	+65	+244	2	70	55	-0.5	48	+387
11	PINE RIDGE PERFECTO LUXURY-ET - SKAAR CHRIS W & SONS MN	1	48	+1683	-0.03	+71	+186	-0.04	+53	+215	1	88	55	+3.5	48	+382
12	ROZELYN PERFECT JULIET - ROZELYN FARM WA	2	48	+1540	-0.01	+68	+173	+0.04	+60	+222	2	74	45	+0.4	48	+376
13	SPRING FLO MAGICS VANITA-ET - WARE THOMAS J WI	1	48	+1911	-0.22	+51	+188	-0.06	+57	+214	2	86	55	+2.5	48	+374
	JENSGOLDEN MAGIC HANNAKA - JENSEN DALE A WI	1	45	+1817	-0.16	+56	+184	-0.04	+57	+215	1	84	25	+2.2	45	+374
15	CROSS LEA MAGIC IMP-ET - CROSS GENE & FAMILY MN	2	51	+1360	-0.03	+57	+150	+0.06	+57	+202	2	80	95	+1.9	51	+371
	SC SUNNY DAY MAGIC YES MAAM - LUTZ HERBY D SC	1	46	+1706	-0.08	+64	+182	-0.01	+57	+218	1	74	55	+1.5	46	+371
17	WILSONVIEW MAGIC RAGE-ET - WILSONVIEW DAIRY INC OR	2	51	+1645	-0.13	+53	+169	+0.01	+58	+209	2	83	55	+1.5	51	+368
18	WILSONVIEW MAGIC RHIANON-ET - WILSONVIEW DAIRY INC OR	1	49	+1667	-0.17	+48	+166	-0.01	+57	+204	1	88	5	+2.0	49	+365
19	BLACKWATER P JAY ADDIE - BRUBAKER E CLINE VA	3	46	+1182	+0.05	+61	+140	+0.09	+55	+195	4	85	35	+1.3	46	+356
	JENSGOLDEN MERCURY ORIANN-ET - JENSEN DALE A WI	2	51	+1227	+0.10	+70	+150	+0.08	+54	+202	3	85	25	+1.2	51	+356
	LAESCHLAND PERFECT BLISS-ET - ERDMAN +WILSON +GRIGGS +RUSHING WI	1	52	+1520	-0.10	+53	+159	+0.01	+54	+198	1	90	25	+2.2	52	+356
22	EDGEWATER MEADOWS TJLB STAR - LUEBKE THOMAS & FAMILY MN	2	43	+1478	-0.04	+60	+162	+0.03	+55	+204	1	82	14	+1.1	43	+352
23	GOLDEN WHEY MERCURY ELLA-ET - STEWART RILLEY & GISELLE MO	1	47	+1261	+0.14	+79	+160	+0.05	+51	+204	1	87	35	+1.3	47	+349
24	LINDENHOF JESTER GARLIC - LINDE AXEL & WIDMANN MILDRED E LINDE PA	2	46	+1695	-0.05	+68	+185	-0.07	+48	+203	2	80	25	+1.2	46	+347
25	SPRING WALK GINGERS JAMIE-ET - WACHTEL FLOYD & FAMILY OH	3	57	+1665	-0.02	+72	+185	-0.05	+49	+207	3	86	95	+1.9	57	+341
26	JENSGOLDEN SMOKEY KILAUEA - JENS GOLD FARMS WI	2	51	+1697	-0.22	+43	+165	-0.05	+51	+189	3	85	85	+2.8	51	+340
	NEDROW FARMS MAGICS MICHAELA - NEDROW J KEVIN NY	2	51	+1458	-0.09	+52	+154	-0.01	+50	+187	2	84	75	+2.7	51	+340
	JENSGOLDEN MAGIC MIRANDA - JENSEN TRENT WI	1	44	+1376	+0.03	+66	+158	+0.01	+49	+193	1	75	95	+1.9	44	+340
28	LONE ACRES PENDER BRIEA-ET - KIPP MARETH K WI	2	53	+1330	-0.09	+46	+139	+0.05	+53	+184	2	87	45	+1.4	53	+335
29	SHENMONT FLORREN RESSIE - BRUBAKER DANIEL W VA	3	56	+1419	-0.05	+56	+154	+0.01	+50	+189	3	83	95	+1.9	56	+333
	LINDENHOF MAGIC APFELSIENE - LINDE AXEL & WIDMANN MILDRED E LINDE PA	1	45	+1450	-0.05	+57	+157	+0.00	+50	+191	1	78	85	+1.8	45	+333
31	LAMBRECHT PERFECTO MINNIE - MILLS FRED T SC	3	52	+1359	-0.05	+54	+148	+0.01	+49	+183	4	90	35	+2.3	52	+332
32	MYOWN ENHANCER POLKA - ERDMAN MARK & GRIGGS ROBERT C JR IL	2	48	+1511	-0.03	+64	+167	-0.04	+47	+192	2	87	55	+2.5	48	+331
33	NEDROW FARMS MAGICS LILLIE - NEDROW KATHERINE NY	1	47	+1636	-0.19	+44	+161	-0.03	+52	+190	1	85	95	+2.9	47	+329
34	NEDROW FARMS LANES NELDA - NEDROW J KEVIN NY	2	47	+1463	-0.17	+41	+145	+0.01	+52	+182	2	72	65	+1.6	47	+328
35	JENSGOLDEN MAGIC BUTTERBEA-ET - JENSEN DALE A WI	1	48	+1293	-0.01	+57	+145	+0.02	+48	+182	1	80	25	+2.2	48	+327
	ALN FA DALE MAGIC SHARON - BYMERS MR & MRS NORMAN E & SONS WI	1	44	+1478	-0.09	+52	+155	-0.01	+49	+185	1	83	15	+2.1	44	+327
37	BRIDGMONT RAINBOWS RUBY RED - RIPLEY ROLAND NY	2	50	+1628	-0.15	+50	+165	-0.06	+47	+184	2	87	75	+2.7	50	+323
	MT ARARAT MAGIC ILENE - BUCK GABRIELLE B MD	2	48	+1406	+0.01	+65	+160	+0.01	+50	+196	1	88	95	+0.9	48	+323
	NEDROW FARMS MAGIC HANNAH - NEDROW J KEVIN NY	2	48	+1526	-0.08	+57	+163	-0.04	+47	+187	1	82	35	+2.3	48	+323
40	MARODORE PENDERS RONETTE - KOHLER HANNAH MARETTA OH	2	51	+1523	-0.15	+46	+154	-0.03	+48	+180	2	91	45	+2.4	51	+321
41	JENSGOLDEN MAGIC OLLIE - JENS GOLD FARMS WI	2	48	+1586	-0.05	+64	+173	-0.06	+46	+192	2	86	5	+2.0	48	+320
42	JENSGOLDEN VOLCANO HELEN - JENSEN DALE A WI	4	74	+1082	+0.06	+57	+129	+0.08	+49	+177	4	88	25	+1.2	74	+319
	NEDROW FARMS MAGICS LISTEN - NEDROW BARBARA NY	1	48	+1425	-0.09	+50	+149	-0.02	+46	+176	1	82	85	+2.8	48	+319
44	GOLDEN WHEY FAYS ELLIE - MYHRE PAUL & RHONDA MN	5	61	+1099	+0.08	+62	+134	+0.06	+47	+178	2	86	65	+1.6	61	+318
	MYOWN MAGIC ROSE - ERDMAN MYRON & MARK IL	1	47	+1276	+0.00	+57	+144	+0.04	+50	+185	1	87	75	+0.7	47	+318
46	ABIQUA ACRES MAGIC NANCY-ET - MANN BARBARA OR	2	53	+1239	-0.03	+51	+136	+0.04	+49	+177	3	80	25	+1.2	53	+315
	BLACKWATER MAGIC LISA - BRUBAKER E CLINE VA	2	49	+1488	-0.15	+44	+149	-0.01	+50	+181	2	80	25	+1.2	49	+315
48	VALLEY FARMS DAHLIAS DAFFODIL - NEDROW J KEVIN NY	2	52	+1527	-0.08	+57	+163	-0.05	+46	+185	2	82	5	+2.0	52	+314
49	SHENMONT PATTON SOOKY - BRUBAKER DANIEL W VA	3	49	+1378	-0.07	+51	+147	+0.02	+50	+184	2	78	75	+0.7	49	+313
	WIL CLARS MAGIC GLITTER - ANDRADE KHRISTINE OK	1	45	+1718	-0.13	+57	+178	-0.09	+45	+189	1	87	35	+2.3	45	+313
	BENCHROCK BREE MANDIE - BENCHROCK FARM OH	2	50	+1324	-0.03	+55	+146	+0.01	+47	+179	1	83	65	+1.6	50	+313
52	BEAUTY VIEW PATENT DONNA - KONECKY TOM NE	2	45	+1388	-0.14	+40	+139	+0.00	+49	+173	2	86	65	+1.6	45	+311
	UP THE CREEK MAGICS SHELBY - ANDERSON DAVID L MN	2	48	+1514	-0.08	+56	+161	-0.05	+45	+182	1	88	25	+2.2	48	+311
	CROWN STONE MAGIC DELTA - SCHNEBLY JOHN B MD	1	46	+1236	+0.02	+58	+141	+0.02	+46	+177	1	81	75	+1.7	46	+311
	YELLOW CREEK MAGIC CHARLENE - WEAVER TRUMAN & NUNEMAKER ERIK IN	1	47	+1484	-0.03	+62	+164	-0.05	+43	+182	1	81	75	+2.7	47	+311
56	J MAR NELL MAGIC DELILAH - PARROTT NELLIE M MO	2	46	+1636	-0.07	+63	+176	-0.06	+47	+195	2	88	94	+0.9	46	+310
	FAIR OAKS FORESTARS ATHENA - PETERSON WELDON A WI	1	45	+1542	-0.19	+40	+150	-0.03	+49	+178	1	71	55	+1.5	45	+310
	ROZELYN PATMAR F GALAXY-ET - ROZELYN FARM & FULTON JO JO MILLER WA	1	44	+993	+0.02	+48	+115	+0.08	+46	+161	1	84	25	+2.2	44	+310
59	FAIR OAKS MAGICS TOY - PETERSON WELDON A WI	1	44	+1253	+0.02	+59	+143	+0.02	+46	+178	1	80	55	+1.5	44	+309
	BREEZY KNOLL M EARTHA - PRITZL DOMINIC WI	1	45	+1239	-0.04	+50	+135	+0.03	+47	+172	1	77	65	+1.6	45	+309
61	DAIRYMAN MAGIC ALTHEA - HOARD W D & SONS CO WI	2	51	+1527	-0.13	+49	+156	-0.05	+46	+179	2	78	5	+2.0	51	+308
62	SPRING WALK GINGERS BUTTER-ET - WACHTEL FLOYD & FAMILY OH	4	57	+1420	+0.18	+92	+183	-0.06	+41	+200	2	83	45	+1.4	57	+307
	SC SUNNY DAY PERFECTO YAP-ET - LUTZ HERBY D SC	2	50	+1244	-0.19	+28	+118	+0.04	+49	+159	2	88	5	+2.0	50	+307
	NEDROW FARMS MAGICS BLISS-TWIN - NEDROW J KEVIN NY	1	50	+1550	-0.11	+53	+161	-0.03	+50	+190	2	76	15	+0.1	50	+307
	HILLSIDE MAGIC GALENA - MORROW JOHN B PA	1	46	+1369	-0.05	+54	+148	+0.00	+47	+180	1	77	25	+1.2	46	+307
66	ROLLING VIEW ACRES MAG LYNN - HELLENDRUNG THOMAS WI	2	48	+1488	-0.07	+56	+159	-0.04	+45	+181	2	85	85	+1.8	48	+305
	LEROYDALES BILLYS BILLIE - BRACKMAN BROS PA	2	48	+1194	-0.09	+40	+124	+0.04	+48	+165	1	82	53	+1.5	48	+305
	TAG LANE MAGIC VANITY - GRISWOLD THOMAS A SR WI	2	50	+1634	-0.08	+61	+174	-0.08	+44	+187	3	78	95	+1.9	50	+305
	SUDONA MAGIC BUDDY - MARTIN DONALD F IN	2	48	+1526	-0.14	+47	+155	-0.01	+51	+187	1	73	14	-0.1	48	+305
70	NEDROW FARMS MAGICS LOCUST - NEDROW J KEVIN NY	2	53	+1300	+0.06	+68	+154	+0.00	+46	+187	1	76	65	+0.6	53	+304
	WILSONVIEW MAGIC NIKI-ET - WILSONVIEW DAIRY INC OR	2	53	+1345	-0.09	+47	+141	+0.00	+47	+173	2	83	45	+1.4	53	+304
	NELLS GLOW MAGIC TARYN - NELSON KATE H CA	1	45	+1530	-0.18	+42	+151	-0.05	+45	+171	1	88	55	+2.5	45	+304
73	PARK LAWN MAGIC LEGACY - LAESCH CORY IL	1	45	+1338	-0.14	+39	+134	+0.00	+47	+167	1	85	85	+1.8	45	+303
	MARFRED MAGIC MIRACLE - MILLS STEVE A SC	1	48	+1123	-0.08	+39	+117	+0.05	+47	+160	1	82	75	+1.7	48	+301
	ROZELYN PATMAR MAGIC TRINI-ET - ROZELYN FARM & FULTON JO JO MILLER WA	1	43	+1366	-0.04	+56	+150	-0.03	+43	+173	1	79	35	+2.3	43	+301
76	HOMESTEAD RPJ JOAN - ASKEW CHARLES WILLIAM CA	2	47	+814	+0.05	+44	+98	+0.14	+48	+156	1	86	94	+0.9	47	+300
	LEVEL SQUARE SMOKEY BAND - LEVEL SQUARE ASSOCIATES MD	2	52	+1373	-0.04	+55	+149	-0.04	+41	+169	2	90	15	+3.1	52	+300
	OAK DELL MAGICS ODELLA - HEITMAN ALAN P IA	2	48	+1366	+0.05	+68	+159	-0.03	+42	+181	1	86	95	+1.9	48	+300
	FLAMBEAU MANOR MAGIC CHARM - VAN DOORN GARY WI	1	47	+1456	-0.16	+41	+145	-0.02	+47	+172	1	79	55	+1.5	47	+300
80	MT ARARAT CALVERT KYLA - BUCK GABRIELLE B MD	3	44	+1396	-0.09	+49	+146	-0.02	+45	+172	2	85	74	+1.7	44	+299
	WIL RENE MAGIC CHRISTMAS-ET - WIL RENE FARMS OR	2	51	+1335	-0.10	+44	+138	+0.01	+48	+173	2	74	85	+0.8	51	+299
	GR-ROLLING VIEW ACRES MAG ROBIN -LANTZ JON & FELDMANN FRANCIS+SONS WI	1	46	+1372	-0.14	+40	+137	-0.02	+45	+165	1	78	35	+2.3	46	+299
	GR-HOWERTON FARMS MAGIC MISTY - HOWERTON BOBBY OR MILDRED MO	2	47	+1364	-0.12	+43	+139	-0.02	+45	+167	1	76	15	+2.1	47	+299
83	WILSONVIEW MAGIC JOY-ET - WILSONVIEW DAIRY INC OR	3	55	+1079	-0.11	+33	+109	+0.06	+47	+154	4	90	75	+1.7	55	+297
	JENSGOLDEN MAGIC BUTTERDEE-ET - JENS GOLD FARMS WI	1	47	+1170	+0.01	+54	+133	+0.02	+44	+167	1	80	75	+1.7	47	+297
85	GREENWOOD F JANIE - HEMSARTH BRUCE A PA	3	52	+1483	-0.15	+44	+149	-0.04	+45	+171	4	88	85	+1.8	52	+296
	JENSGOLDEN MAGIC BUTTERKEY-ET - JENS GOLD FARMS WI	1	47	+1146	+0.01	+53	+130	+0.03	+44	+166	1	83	75	+1.7	47	+296
87	ASKEW FARMS PENDER YUPPY-ET - LUTZ HERBY D SC	4	64	+1220	-0.09	+41	+126	+0.02	+46	+163	3	90	55	+1.5	64	+295
	NEDROW FARMS STARS LUXURY - NEDROW J KEVIN NY	5	61	+869	+0.06	+49	+106	+0.11	+46	+158	2	87	5	+1.0	61	+295
	MYOWN BERT CHICK - ERDMAN MYRON & MARK IL	2	40	+1226	-0.05	+48	+133	+0.02	+46	+168	1	88	14	+1.1	40	+295
90	PLEASANT VALLEYS FAY ROSE - CROSS GENE MN	5	53	+1120	+0.05	+58	+132	+0.04	+45	+171	3	90	85	+0.8	53	+294
	TAG LANE IDEAL SAMANTHA-ET - GRISWOLD THOMAS A SR WI	3	56	+1229	+0.00	+55	+138	+0.00	+43	+168	4	85	85	+1.8	56	+294
	LEVEL SQUARE MAGIC SPICE - LEVEL SQUARE ASSOCIATES MD	2	52	+1109	+0.01	+51	+126	+0.04	+44	+163	2	80	65	+1.6	52	+294
	TWIN VALLEY MAGIC BERNICE - SPOKE JOSEPH J WI	1	46	+1285	-0.08	+46	+135	+0.01	+47	+171	1	77	75	+0.7	46	+294

RANK	NAME	REC	REL	MILK	%F	FAT	$$	%P	PROT	P$	REC	FS	REL	TYPE	REL	CPI
94	BREEZY KNOLL M ECHO - PRITZL DOMINIC WI	2	48	+1322	-0.07	+49	+141	+0.01	+47	+174	2	73	55	+0.5	48	+293
95	SHERMA PRINCE ELLA PAM-ET - SHERMAN KENTON D OH	3	53	+1233	-0.03	+51	+135	+0.02	+46	+171	1	87	54	+0.5	53	+290
	JENSGOLDEN HUNTER TARGET - JENSEN DALE A WI	2	47	+1415	-0.18	+36	+137	-0.02	+46	+165	3	84	45	+1.4	47	+290
	WILSONVIEW MAGIC JODI-ET - WILSONVIEW DAIRY INC OR	2	53	+1092	+0.01	+51	+125	+0.04	+44	+163	3	78	35	+1.3	53	+290
	LAVON FARMS MAGIC MONEY - MOORE JONATHAN TX	2	48	+1288	-0.10	+42	+133	+0.00	+44	+162	1	84	95	+1.9	48	+290
	BEAVER CREEK MAGIC KANDY - LAABS JENNIFER WI	2	49	+1150	+0.09	+66	+141	+0.01	+42	+172	1	81	25	+1.2	49	+290
	BLACKWATER MAGIC PEGGY - BRUBAKER E CLINE VA	1	46	+1433	-0.11	+47	+148	-0.05	+41	+164	1	77	85	+2.8	46	+290
	DOLLY RUN NGAM JUBILEE - KUNZ JESSICA E PA	1	44	+1350	-0.10	+46	+140	-0.02	+44	+167	1	85	65	+1.6	44	+290
	HILLSIDE MAGIC ZOE - MORROW JOHN B PA	2	48	+1289	-0.08	+46	+136	-0.01	+44	+165	1	78	65	+1.6	48	+290
103	JENSGOLDEN PERFECT HALLEY-ET - JENSEN DALE A WI	2	52	+1146	-0.11	+35	+116	+0.03	+44	+152	2	86	25	+2.2	52	+289
	VALLEY FARMS CARAMELS IRIS - NEDROW J KEVIN NY	1	43	+1316	-0.07	+49	+140	-0.02	+43	+166	1	80	85	+1.8	43	+289
105	DOLLY RUN NGAM GOLD - STUFF EMILY D PA	1	46	+1570	-0.16	+47	+158	-0.05	+47	+180	2	70	25	+0.2	46	+288
106	HAM FARM P MAUDES WILLA - HAM FARM ASSOCIATES VA	3	53	+1037	+0.02	+50	+120	+0.04	+42	+156	2	84	5	+2.0	53	+287
	DAIRYMAN MAGIC NINA-ET - HOARD W D & SONS CO WI	1	49	+1370	-0.13	+41	+138	-0.03	+43	+161	2	86	15	+2.1	49	+287
108	CLOVER GLEN FRANK RACHEL - JOHNSON GLENN E+MCDERMOTT DEBRA J MN	5	59	+1215	+0.03	+60	+141	-0.02	+39	+164	2	90	55	+2.5	59	+286
	VALE VIEW BREIGHTON MIKELL - PAYNE JOE S OR	2	45	+1472	-0.13	+47	+151	-0.05	+44	+171	2	86	35	+1.3	45	+286
	KNAPPS MAGIC MARYSUE - HUILMAN JAMES H & DOROTHY A IL	2	50	+1625	-0.21	+41	+158	-0.08	+44	+171	2	85	65	+1.6	50	+286
	TAG LANE BARCELONA LUCY - GRISWOLD THOMAS A SR WI	1	38	+1444	-0.10	+50	+151	-0.05	+42	+169	1	88	94	+1.9	38	+286
	FAIRFIELD MAGIC ELISABETH - DINDERMAN MICHAEL IL	1	40	+1395	-0.08	+50	+147	-0.04	+43	+169	1	78	55	+1.5	40	+286
113	VALLEY FARMS MUFFIES MISSY - NEDROW J KEVIN NY	4	55	+961	+0.07	+53	+116	+0.06	+42	+156	2	90	65	+1.6	55	+285
	LINDENHOF ENHANCER APFEL - LINDE AXEL & WIDMANN MILDRED E LINDE PA	3	53	+1291	-0.06	+48	+138	+0.00	+45	+168	3	87	75	+0.7	53	+285
	AMBER RAE PRO KINGS SHIRLEY - HEINS RONALD & MICHELLE MN	2	53	+1300	+0.04	+64	+151	-0.05	+38	+168	1	80	65	+2.6	53	+285
	WATSON MAGIC PURPLE - WATSON EDWIN R MI	1	47	+1110	-0.04	+44	+120	+0.04	+45	+160	1	84	5	+1.0	47	+285
	NEDROW FARMS MAGICS LYNNE - NEDROW J KEVIN NY	2	51	+1218	-0.04	+49	+133	+0.02	+45	+167	3	81	75	+0.7	51	+285
118	TAG LANE IDEAL SIMONE-ET - GRISWOLD THOMAS A SR WI	3	59	+843	+0.15	+61	+114	+0.08	+40	+155	3	89	95	+1.9	59	+284
	COULEE CREST PERFECTO KRYSTAL - PETERSON DONALD T WI	2	48	+1227	-0.16	+31	+119	+0.01	+44	+151	3	87	15	+2.1	48	+284
	BENCHROCK SUE MARKIE - BENCHROCK FARM OH	2	48	+1343	-0.07	+49	+142	-0.03	+42	+165	2	82	85	+1.8	48	+284
	WEDENS MAGIC FLIRT - WEDEN LYLE & NEAL WI	1	42	+1224	-0.06	+46	+131	-0.01	+41	+157	1	85	45	+2.4	42	+284
122	BOYDS GOLDIE IVORY AMBER - BOYD PAUL OH	2	44	+927	+0.01	+43	+106	+0.09	+45	+153	2	85	94	+0.9	44	+283
	RITAWA MAGIC HELENA - WAMPLER RICHARD T VA	1	47	+1270	-0.05	+50	+138	-0.03	+40	+159	1	74	55	+2.5	47	+283
	WILSONVIEW YOSEMITE JUBI - WILSONVIEW DAIRY INC OR	2	47	+638	+0.23	+62	+99	+0.15	+44	+157	2	85	15	+0.1	47	+283
	NELLS GLOW MAGIC MYLADY - NELSON DENNIS E CA	1	45	+1525	-0.13	+48	+156	-0.07	+42	+170	1	81	85	+1.8	45	+283
126	SHAMROCKS ABLE YOLANDA - SHAMROCK FARMS COMPANY AZ	4	54	+1431	-0.12	+46	+147	-0.03	+44	+169	2	84	5	+1.0	54	+282
	HILLDALE SMOKEY CLARA - HOARD W D & SONS CO WI	3	55	+1837	-0.36	+27	+163	-0.13	+44	+167	3	87	25	+2.2	55	+282
	FORESIGHT NGA MAGIC TANDA - WESENER ART WI	1	44	+1363	-0.07	+51	+145	-0.03	+42	+167	1	78	55	+1.5	44	+282
	NELLS GLOW CALEB PAGE - NELSON DENNIS E CA	2	51	+1200	-0.06	+45	+128	+0.01	+43	+159	2	88	55	+1.5	51	+282
130	ROUND POND FAYETTES MOLLY - AYARS M&M JD+SONS+OLIVER MATTHEW OH	1	38	+1100	+0.02	+53	+127	+0.04	+44	+165	3	94	55	+0.5	38	+281
	CROSS LEA ARROWS FLIRT-ET - CROSS GENE & FAMILY MN	4	56	+1132	+0.03	+55	+131	+0.03	+44	+167	3		45	+0.4	56	+281
	CROWN STONE MAGIC EVELYN - SCHNEBLY MARK ALLEN MD	1	45	+1506	-0.12	+50	+156	-0.06	+42	+171	1	70	55	+1.5	45	+281
133	OLD HOMESTEAD SHANGRI LA JUBA-ET - JENSEN NEIL & JANICE OH	1	46	+1367	-0.10	+46	+142	-0.04	+42	+163	2	77	75	+1.7	46	+280
	HOOVERVILLE MAGIC POLLY - WOLFE BRYAN KEITH OH	1	42	+1604	-0.16	+47	+161	-0.09	+42	+171	2	80	65	+1.6	42	+280
135	SPRING WALK MAGICS FETTA - WACHTEL FLOYD & FAMILY OH	1	46	+1348	-0.01	+59	+151	-0.04	+41	+171	1	82	25	+1.2	46	+279
136	VALLEY OAKS PENDER FIFI-ET - ORISIO RAYMOND CA	3	57	+1048	+0.01	+48	+119	+0.03	+41	+153	1	73	85	+1.8	57	+278
	VALLEY OAKS PENDER FLO-ET - ORISIO RAYMOND CA	3	53	+909	+0.07	+52	+111	+0.05	+38	+146	2	88	85	+2.8	53	+278
	HAM FARM F SUNNYS GERL - HAM FARM ASSOCIATES VA	1	47	+1186	-0.08	+42	+125	+0.00	+41	+152	1	80	25	+2.2	47	+278
	FLAMBEAU MANOR MAGIC SHELBY - VAN DOORN GARY WI	1	42	+1219	+0.05	+62	+143	-0.01	+41	+169	1	84	5	+1.0	42	+278
140	ROZELYN PRINCE JENISE-ET - ROZELYN FARM WA	5	60	+634	+0.11	+45	+85	+0.18	+48	+152	2	80	95	-0.9	60	+277
	PAFARMS SMOKEY CLAREESA-ET - FRITSCHE ANDREW MN	1	45	+1534	-0.16	+44	+153	-0.07	+42	+167	1	80	65	+1.6	45	+277
141	NEDROW FARMS SMOKEYS LORINE - NEDROW KATHERINE NY	3	56	+1458	-0.29	+22	+130	-0.05	+42	+147	3	88	85	+2.8	56	+276
	FOUR WINDS MAGIC PANSY - THORNWELL ORPHANAGE SC	1	44	+1393	-0.12	+44	+142	-0.03	+43	+164	1	88	14	+1.1	44	+276
	ELJO PERFECTO GLORY - MOSS ELDON & SONS IA	2	49	+1408	-0.09	+50	+148	-0.06	+40	+164	1	80	95	+1.9	49	+276
	CROWN STONE MAGIC DAISY - GABLE AARON PA	2	48	+1278	-0.14	+37	+128	-0.02	+42	+153	2	88	95	+1.9	48	+276
145	CROSS LEA IDEALS GLITTER-ET - CROSS GENE & FAMILY MN	3	53	+711	+0.13	+51	+95	+0.12	+42	+147	3	80	5	+1.0	53	+275
	WILSONVIEW MAGIC ROCKY-ET - FRITSCHE ANDREW MN	2	50	+1267	-0.20	+26	+118	+0.00	+44	+148	2	73	75	+1.7	50	+275
	TROTACRE MERCURY LORI-ET - TROTTER JAMES R PA	2	54	+1264	-0.03	+52	+139	+0.00	+44	+169	1	84	15	+0.1	54	+275
	MARSHALLANE MAGIC ESSENCE - HANSEN FARMS WI	1	44	+1168	-0.06	+44	+125	-0.01	+39	+149	1	90	65	+2.6	44	+275
149	MARODORE KINGS RHONDA - MARODORE FARM OH	4	57	+1410	-0.13	+43	+143	-0.05	+42	+162	2	90	45	+1.4	57	+274
	SPRING WALK BM ROSIE - SHERMA FARM & LANDERS MIKE OH	4	57	+1548	-0.01	+68	+173	-0.11	+37	+176	2	90	95	+1.9	57	+274
	NEDROW FARMS ORANATORS LORNA - NEDROW J KEVIN NY	2	50	+728	+0.19	+60	+104	+0.11	+42	+155	4	80	45	+0.4	50	+274
	HILLDALE MAGIC SUE - KONECKY MELISA NE	3	51	+1373	-0.08	+50	+145	-0.06	+39	+161	2	85	25	+2.2	51	+274
	PAT MAR GOLIATH BARBIE - MILLER MARIE CA	1	36	+994	+0.06	+53	+119	+0.05	+41	+155	2	84	25	+1.2	36	+274
	RITAWA MAGIC HARIET - WAMPLER RICHARD T VA	1	46	+1364	+0.00	+61	+154	-0.06	+38	+167	1	74	95	+1.9	46	+274
154	WILSONVIEW MAGIC GUS - WILSONVIEW DAIRY INC OR	2	49	+1087	+0.00	+49	+123	+0.02	+40	+153	2	86	85	+1.8	49	+273
	KNAPPS GLADYS JOANN-TWIN - KNAPP D RANDY IA	1	48	+1356	-0.13	+42	+138	-0.04	+41	+158	1	84	85	+1.8	48	+273
	JENSGOLDEN MAGIC ZIPPO - JENSEN DALE A WI	2	48	+1289	-0.04	+52	+141	-0.03	+40	+162	2	78	65	+1.6	48	+273
	BAY MEADOW FORESTAR SHARON - BAY MEADOW FARMS CA	1	46	+1431	-0.16	+40	+142	-0.05	+42	+160	1	77	55	+1.5	46	+273
158	SPRING WALK STREAKS SAPHIRE - STREAK SYNDICATE OH	3	54	+1165	-0.05	+45	+125	-0.01	+39	+150	1	87	35	+2.3	54	+272
	NEDROW FARMS PROKING LUCY - NEDROW J KEVIN NY	2	55	+896	+0.18	+67	+122	+0.03	+35	+151	2	87	65	+2.6	55	+272
	LONE ACRES FRANKS BRITTANY - KIPP MARETH K WI	3	51	+1332	-0.17	+35	+130	-0.02	+43	+155	3	88	35	+1.3	51	+272
	VALLEY GEM MAGICS HEIDI HO - VALLEY GEM FARMS WI	1	46	+1146	-0.12	+34	+115	+0.00	+40	+143	1	80	65	+2.6	46	+272
	BREEZY KNOLL M NANCY - PRITZL DOMINIC WI	1	44	+1182	+0.01	+55	+135	+0.00	+41	+163	1	84	95	+0.9	44	+272
	HARDER FARMS MAGIC BRENDA - HARDER RENE P WI	1	42	+1113	+0.00	+50	+125	+0.03	+43	+161	1	76	44	+0.4	42	+272
164	MAPLE GROVE PERFECTO CHELSEY - TURNER H BRUCE WI	2	49	+935	-0.05	+34	+99	+0.05	+40	+136	3	91	55	+2.5	49	+271
	WHEELER ACRES MERCURY JEMIMA - WHEELER TERRY W NY	2	43	+1187	-0.04	+48	+130	+0.01	+42	+159	2	72	95	+0.9	43	+271
	MARFRED MAGIC ANNA - MILLS AUSTIN D SC	1	46	+1228	-0.08	+43	+129	-0.03	+38	+148	1	85	85	+2.8	46	+271
	OAK DELL MAGIC JUDY - HEITMAN ALAN P IA	2	46	+1259	-0.14	+36	+125	-0.02	+40	+148	1	78	45	+2.4	46	+271
	ROYAL ACRES MAGIC JILL - JASURDA EDWARD WI	1	48	+1254	+0.00	+57	+142	-0.03	+39	+162	1	81	55	+1.5	48	+271
169	MAXVALE FRSTR PENDERS BRANDY - MCMONIGLE CECILE M & CHARLES C ID	4	60	+1116	-0.05	+43	+120	+0.02	+42	+153	2	90	15	+1.1	60	+270
170	JENSGOLDEN SMOKEY KUWAIT - JENSEN DALE A WI	3	57	+1325	-0.11	+43	+136	-0.03	+42	+159	3	74	5	+1.0	57	+269
	ROLLING VIEW ACRES MAG ARDIS - FELDMANN FRANCIS & SONS IA	2	50	+1155	-0.09	+38	+119	-0.01	+38	+142	1	83	95	+2.9	50	+269
	CROWN STONE MAGIC CHER - SCHNEBLY JOHN B MD	2	50	+1284	-0.12	+39	+130	-0.03	+40	+151	3	90	15	+2.1	50	+269
	BAY MEADOW MAGIC DENVER - BAY MEADOW FARMS CA	2	52	+1231	-0.08	+43	+129	-0.02	+39	+151	1	80	25	+2.2	52	+269
	ROZELYN FORESTAR JEANNE - ROZELYN FARM WA	1	46	+905	-0.06	+32	+95	+0.10	+46	+146	1	73	15	+0.1	46	+269
	BENCHROCK OLGA MARSHA - BENCHROCK FARM OH	1	44	+1178	+0.03	+58	+137	+0.00	+41	+165	1	78	55	+0.5	44	+269
176	LILY LANE P MAGIC PENNY-ET - BEROUSEK ERNEST R TRUSTEE OK	2	53	+1226	-0.05	+47	+132	+0.00	+42	+160	1	78	75	+0.7	53	+268
	PARADISE ACRES MAGIC GEORGIA - PIFER MARK A PA	2	49	+1217	+0.02	+57	+139	-0.02	+40	+163	1	80	95	+0.9	49	+268
	PLANK ROADS MAGIC MILLIE - KILCHENMAN TODD OH	1	38	+1374	-0.14	+40	+138	-0.04	+42	+159	1	75	14	+1.1	38	+268
179	FAUVER HILL A OLIVIA-ETS - SOLUM DANIEL MN	4	59	+1279	+0.04	+64	+149	-0.03	+39	+169	1	89	85	+0.8	59	+267
	COTEAU HILLS MAGIC MEGAN - LINDGREN TIMOTHY J SD	2	45	+1111	-0.09	+37	+115	+0.01	+40	+144	1	88	5	+2.0	45	+267
	LEVEL SQUARE MAGIC LEMON - LEVEL SQUARE ASSOCIATES MD	2	51	+1213	-0.10	+39	+124	-0.02	+39	+147	2	75	35	+2.3	51	+267
	GREENWOOD M PATSY - HEMSARTH GREG PA	2	46	+1119	+0.09	+64	+137	-0.02	+36	+158	1	87	5	+2.0	46	+267
	HAM FARM M VEGAS DODE - HAM FARM ASSOCIATES VA	1	48	+1552	-0.17	+44	+154	-0.08	+41	+165	1	80	25	+1.2	48	+267
183	LEVEL SQUARE IDEAL BERRY - LEVEL SQUARE ASSOCIATES MD	3	57	+874	+0.10	+55	+111	+0.04	+37	+145	3	89	15	+2.1	57	+266
	CROSS LEA TOPSTAR HOPE - CROSS GENE & FAMILY MN	3	56	+837	+0.21	+68	+119	+0.05	+37	+154	3	88	35	+1.3	56	+266
	WIL RENE PERFECTO CAROL-ET - WIL RENE FARMS OR	3	54	+1252	-0.14	+35	+124	-0.02	+41	+149	3	84	75	+1.7	54	+266
	BURGESS FARM MAGIC NUTMEG - HUCKINS GORDON & MARTHA NH	1	44	+1228	-0.07	+44	+130	-0.01	+41	+155	1	80	15	+1.1	44	+266
	FAIR OAKS MAGICS TANDY - PETERSON WELDON A WI	1	44	+1449	-0.17	+39	+142	-0.05	+42	+160	1	74	4	+1.0	44	+266
	MELLOW MOOS MAGIC ADDIE - SCOTT DAVID MT	2	50	+1285	-0.06	+49	+138	-0.03	+40	+159	2	77	25	+1.2	50	+266
	MARFRED MAGIC SPARKLE - THORNWELL ORPHANAGE SC	1	42	+1259	-0.04	+50	+137	-0.03	+38	+155	1	80	5	+2.0	42	+266

RANK	NAME	REC	REL	MILK	%F	FAT	$$	%P	PROT	P$	REC	FS	REL	TYPE	REL	CPI
190	VALLEY OAKS FOXIES FONDA-ET - ORISIO RAYMOND JR CA	4	58	+1098	+0.12	+68	+139	+0.00	+37	+162	4	87	25	+1.2	58	+265
	VALLEY GEM SMOKEYS POLKADOT-ET - ROLLING PRAIRIE GUERNSEYS IA	2	49	+1546	-0.21	+37	+148	-0.11	+37	+152	1	88	15	+3.1	49	+265
	DONNYBROOK AM DEVITO - SCHULER NEAL WI	1	45	+1418	-0.17	+37	+139	-0.06	+40	+154	1	85	95	+1.9	45	+265
	CROWN STONE VALLEY EDEN - SCHNEBLY JOHN B MD	1	37	+1416	-0.19	+35	+137	-0.07	+39	+150	1	83	44	+2.4	37	+265
	MESSIXS MAGIC BUTTON - MESSIX WILLIAM B & FLORENCE M MD	1	43	+1229	-0.08	+43	+129	-0.01	+41	+154	1	78	15	+1.1	43	+265
	DAIRYMAN MAGIC NORRIE-ET - HOARD W D & SONS CO WI	1	48	+1295	-0.12	+40	+131	-0.03	+40	+152	1	80	75	+1.7	48	+265
	JENSGOLDEN JAY HAZEL-ET - JENS GOLD FARMS WI	1	44	+525	+0.14	+43	+75	+0.16	+41	+133	1	76	14	+1.1	44	+265
197	PARADISE ACRES MERCURY SUGAR - PIFER MARK A PA	2	49	+1521	-0.08	+57	+162	-0.10	+37	+167	2	88	85	+1.8	49	+264
	IDLE NEER MAGIC TALLY - SYWASSINK DONALD IA	1	45	+1387	-0.15	+39	+138	-0.06	+39	+152	2	82	15	+2.1	45	+264
	BURGESS FARM MAGIC ALYSSUM - BURGESS DUANE VT	1	45	+1299	-0.11	+42	+133	-0.03	+41	+156	1	80	15	+1.1	45	+264
200	PLATTE MEADOW ENHANCER FROLIC - SYWASSINK STEVE IA	1	42	+1350	-0.03	+56	+148	-0.08	+35	+157	2	90	65	+2.6	42	+263
	JENSGOLDEN PERFECT HOLLY-ET - GREWE ROY+GINA JENSEN TRENT+LEANN WI	2	50	+1043	-0.03	+43	+115	+0.02	+39	+145	2	87	85	+1.8	50	+263
	FAIR OAKS MAGICS SABRINA - PETERSON BRUCE WI	1	45	+1193	+0.00	+54	+135	-0.02	+39	+158	1	84	15	+1.1	45	+263
	FLAMBEAU MAGIC NETTIE - VAN DOORN THOMAS ALLAN WI	1	44	+1089	-0.02	+46	+120	+0.01	+40	+151	1	79	24	+1.2	44	+263
	SPRING WALK MAGICS JO - WACHTEL FLOYD & FAMILY OH	2	50	+990	-0.02	+41	+109	+0.03	+39	+141	2	87	95	+1.9	50	+263
	WATSON MAGIC DEBBIE - WATSON EDWIN R MI	1	45	+1000	+0.08	+57	+122	+0.02	+38	+153	1	78	35	+1.3	45	+263
206	WILSONVIEW MAGIC JONI-ET - WILSONVIEW DAIRY INC OR	2	53	+1045	-0.04	+41	+113	+0.03	+40	+145	2	84	45	+1.4	53	+262
	VALLEY VEUE BOBBYS FANCY - STAEHELY DONALD E OR	0	53	+0	+0.00	+0	+0	+0.00	+0	+0	1	78	23	-1.2	0	+262
207	SUMMERFIELD FORTUNE SARALEE - SUTTLE MARK OH	3	46	+994	-0.01	+43	+111	+0.03	+40	+145	2	88	25	+1.2	46	+261
	SUNNYDALE MAGIC LARK - WEISS RANDY & TERI IA	1	46	+1398	-0.16	+38	+138	-0.05	+41	+156	1	74	15	+1.1	46	+261
	PECKS PERFECTO KRISTY - BOESCHE KATIE IL	2	50	+1144	-0.08	+40	+120	+0.00	+40	+147	1	77	45	+1.4	50	+261
	JENSGOLDEN MAGIC BUTTERCEE-ET - JENS GOLD FARMS WI	1	48	+1153	-0.05	+45	+125	+0.00	+40	+152	2	77	15	+1.1	48	+261
	SUNNY MEAD DIMPLES - BANDLI DAVID H WI	1	43	+950	-0.01	+42	+107	+0.03	+38	+139	1	81	15	+2.1	43	+261
	MYOWN MAGIC HELEN - ERDMAN MYRON & MARK IL	1	44	+1101	-0.03	+45	+121	+0.03	+43	+156	1	70	15	-0.1	44	+261
	BREEZY KNOLL M HANNAH - PRITZL DOMINIC WI	1	44	+1003	+0.06	+54	+120	+0.02	+37	+148	1	76	85	+1.8	44	+261
214	VALLEY OAKS IDEAL FOE - ORISIO RAYMOND JR CA	3	60	+977	+0.18	+70	+131	+0.01	+35	+156	1	82	55	+1.5	60	+260
	MYOWN BREAKER CHERRY - ERDMAN MYRON & MARK IL	1	35	+1063	-0.06	+39	+113	+0.01	+39	+142	1	87	83	+1.8	35	+260
	BLACKWATER FORESTAR ELLA - BRUBAKER E CLINE VA	1	44	+1454	-0.26	+26	+132	-0.07	+40	+146	1	74	25	+2.2	44	+260
217	JIMCO PANSYS ROSE-ET - HEISCHMIDT KIRK IL	3	56	+1178	-0.14	+32	+116	+0.00	+41	+144	3	80	35	+1.3	56	+259
	TOMAHAWK CLAIM MAGIC DAISY - POOLE ERIC SCOTT PA	2	43	+1179	+0.03	+57	+136	-0.03	+37	+156	1	90	44	+1.4	43	+259
	PLATTE MEADOW MAGIC LATIN - KONECKY TOM JR NE	2	48	+1091	-0.05	+42	+117	-0.01	+37	+141	2	80	35	+2.3	48	+259
	FAIRVIEW MAGIC ERICA - ENGEL MICHAEL WI	2	46	+1349	-0.03	+57	+149	-0.04	+40	+167	3	75	25	+0.2	46	+259
	TAG LANE PERFECTO SUCCESS - GRISWOLD THOMAS A SR WI	1	47	+844	+0.02	+41	+98	+0.05	+37	+133	1	84	45	+2.4	47	+259
	WATSON MAGIC CARLA - WATSON EDWIN R MI	1	44	+1324	-0.06	+51	+142	-0.04	+39	+160	1	78	4	+1.0	44	+259
223	ABIQUA ACRES SHIPMATE LOENA - MANN ALAN OR	4	52	+1474	-0.23	+31	+138	-0.05	+44	+158	2	84	15	+0.1	52	+258
	WAYMAR MAGIC DAFFY - PEEPLES CHELSEA MARIE OK	1	44	+1400	-0.12	+45	+144	-0.06	+40	+159	1	90	95	+0.9	44	+258
	HILLSIDE MAGIC PENNY - MORROW MATTHEW K PA	2	50	+902	-0.04	+35	+97	+0.06	+41	+138	2	81	15	+1.1	50	+258
226	MYOWN MAGIC BEATRICE-ET - ARROW HEAD GUERNSEYS MO	1	45	+1131	-0.10	+36	+116	+0.00	+39	+142	1	88	75	+1.7	45	+257
	RIVERWOOD PERFECT KISHLA - KEEFER LESTER O & SONS IN	2	47	+954	-0.04	+37	+103	+0.05	+41	+141	2	78	95	+0.9	47	+257
	MARFRED MAGIC BERTHA - MILLS FRED T SC	1	47	+1150	+0.00	+52	+130	-0.01	+38	+153	1	73	25	+1.2	47	+257
	WILSONVIEW MAGIC SUNSHINE - WILSONVIEW DAIRY INC OR	1	46	+1528	-0.14	+47	+155	-0.10	+37	+159	1	84	95	+1.9	46	+257
	ALN FA DALE MAGIC JEAN - BYMERS GARY & NANCY WI	1	44	+1157	-0.03	+48	+127	-0.01	+39	+152	1	77	5	+1.0	44	+257
	VALE VIEW AD MAGIC WINNER - PAYNE JOE S OR	2	49	+1267	-0.11	+40	+129	-0.04	+38	+147	1	76	95	+1.9	49	+257
232	NEDROW FARMS MAGIC NANNIE - NEDROW J KEVIN NY	2	52	+1074	-0.08	+37	+112	+0.01	+38	+139	2	78	5	+2.0	52	+256
	CROSS LEA PERFECTO JOY - CROSS GENE & FAMILY MN	2	48	+934	+0.02	+45	+108	+0.03	+37	+139	1	81	95	+1.9	48	+256
	LONE ACRES Y VIXIE - KIPP FREDERICK F WI	2	43	+892	-0.01	+39	+100	+0.08	+42	+143	2	81	35	+0.3	43	+256
	JENSGOLDEN MAGIC OKAY - JENSEN DALE A WI	1	48	+1052	-0.02	+44	+116	+0.01	+38	+144	2	86	65	+1.6	48	+256
	LEVEL SQUARE PERFECTO BUD - LEVEL SQUARE ASSOCIATES MD	2	50	+1083	-0.11	+32	+109	-0.01	+36	+131	1	89	15	+3.1	50	+256
	HANSENAREA PS LOVE - CRAIG JOEL A NY	1	39	+1006	-0.13	+25	+97	+0.06	+44	+139	1	85	34	+0.3	39	+256
	PEMBERTON PERFECTO EMPRESS - MESSIX WILLIAM BERNARD IV MD	1	46	+1188	-0.15	+31	+116	-0.02	+38	+138	1	82	45	+2.4	46	+256
	OAK KNOB M NOEL - CHURCH CRAIG J IA	1	44	+1231	-0.13	+35	+123	-0.02	+40	+146	1	73	35	+1.3	44	+256
240	JENSGOLDEN PROKING MICHELLE - JENSEN TRENT WI	3	54	+775	+0.20	+64	+111	+0.06	+35	+145	4	88	55	+1.5	54	+255
	KILCHONA MAGIC GYPSY - BOSCH CARL & IRENE OR	2	49	+979	-0.05	+37	+105	+0.04	+41	+142	2	77	75	+0.7	49	+255
	GOLDEN WHEY PERFECT EVE-ET - MYHRE PAUL & RHONDA MN	2	50	+954	+0.08	+54	+116	+0.03	+37	+147	1	82	35	+1.3	50	+255
	MARSHALLANE P KING EURO - HANSEN FARMS WI	1	46	+971	+0.06	+53	+117	+0.01	+35	+143	1	89	25	+2.2	46	+255
	NEW HOPE M MAMEE - ZIELSDORF DENNIS WI	2	46	+1271	-0.09	+44	+133	-0.05	+37	+149	2	83	95	+1.9	46	+255
	SC SUNNY DAY PENDER TIPPY - LUTZ HERBY D SC	1	40	+1012	-0.13	+27	+99	+0.03	+40	+133	1	75	75	+1.7	40	+255
246	RIVERWOOD FORESTAR FERN - KEEFER FORREST J IN	5	54	+997	-0.01	+44	+112	+0.02	+38	+142	3	84	45	+1.4	54	+254
	SOLUM PENDER CINDY - SOLUM DANIEL MN	3	52	+1131	+0.03	+56	+132	-0.02	+36	+152	1	88	55	+1.5	52	+254
	WHEELER ACRES MERCURY RACHEL - WHEELER TERRY W NY	4	51	+902	+0.10	+56	+114	+0.04	+38	+149	2	86	75	+0.7	51	+254
	ABIQUA ACRES MAGIC LORA - MANN ALAN & BARBARA OR	2	48	+1236	-0.08	+44	+130	-0.03	+38	+150	2	83	45	+1.4	48	+254
	ROZELYN MAGIC GAYLE - ROZELYN FARM WA	2	49	+1329	-0.10	+45	+138	-0.07	+36	+149	2	86	25	+2.2	49	+254
	FLAMBEAU MANOR MAGIC ROSABEL - VAN DOORN GARY WI	2	48	+1107	-0.03	+45	+121	+0.00	+38	+146	2	85	45	+1.4	48	+254
	VALLEY OAKS ANGIES ALYSSA - MANGRUM BILLY JOE OR	0	48	+0	+0.00	+0	+0	+0.00	+0	+0	1	70	35	+0.3	0	+253
252	PINE DRIVE MAGIC SASSY - VAN HOVE JAY M SD	2	45	+1012	+0.04	+51	+119	+0.01	+37	+146	1	80	35	+1.3	45	+253
	RIPLEY FARMS SMOKEY JANNELLE - RIPLEY ROLAND NY	1	48	+1399	-0.22	+30	+131	-0.08	+36	+139	2	86	5	+3.0	48	+253
	WIL RENE MAGIC BARB - WIL RENE FARMS OR	1	45	+1357	-0.12	+43	+139	-0.06	+38	+152	1	75	45	+1.4	45	+253
	BURGESS FARM MAGIC ALIBI - BURGESS DUANE VT	2	48	+1131	-0.09	+37	+116	-0.01	+38	+141	1	79	85	+1.8	48	+253
	JENSGOLDEN LORRY ROYAL FLO - JENS GOLD FARMS WI	1	35	+1161	-0.03	+48	+128	-0.02	+37	+148	1	78	54	+1.5	35	+253
257	PECKS FRANK NADIA KRYSTAL - BOESCHE KATIE IL	3	52	+1180	+0.00	+53	+133	+0.00	+40	+159	3	79	15	-0.1	52	+252
	SPRING WALK M NELLIE - WACHTEL FLOYD & FAMILY OH	2	49	+1195	-0.03	+50	+132	-0.04	+36	+149	2	77	75	+1.7	49	+252
	FLAMBEAU MANOR MAGIC LENA - VAN DOORN GARY WI	1	44	+956	+0.08	+55	+117	+0.02	+36	+146	3	85	45	+1.4	44	+252
	PINECREST ACRES S FLOSSY - GONSKE KENNETH L & ROBERT G WI	0	44	+0	+0.00	+0	+0	+0.00	+0	+0	1	82	83	+0.8	0	+252
260	LAESCHLAND FRANK BLAIR-ET - SIEDSCHLAG HERMAN W JR WI	3	57	+1192	-0.06	+44	+127	-0.02	+38	+148	4	88	26	+1.2	57	+251
	HOMESTEAD MAGIC BESSY - MARSH HOMESTEAD INC OR	2	52	+1030	-0.06	+37	+109	+0.03	+40	+142	2	80	85	+0.8	52	+251
	NEDROW FARMS MAGICS PHYLLIS - NEDROW J KEVIN NY	2	51	+1261	-0.11	+40	+129	-0.03	+39	+149	2	81	5	+1.0	51	+251
	WATSON MAGIC KIT - WATSON EDWIN R MI	1	46	+1190	-0.06	+44	+127	-0.02	+39	+150	1	73	84	+0.8	46	+251
	NEDROW FARMS MAGICS LILY - NEDROW J KEVIN NY	1	47	+1133	-0.04	+46	+124	-0.01	+38	+148	1	83	15	+1.1	47	+251
265	OLYMPIC VIEW MONTIE BLESS - OLYMPIC VIEW FARM WA	3	51	+726	+0.06	+41	+89	+0.13	+44	+143	1	85	14	-1.1	51	+250
	MAPLE GROVE MAGIC SARAH - TURNER H BRUCE WI	3	49	+1012	-0.05	+38	+108	+0.02	+38	+138	3	85	55	+1.5	49	+250
	CROWN STONE MAGIC DISNEY - SCHNEBLY WILLIAM S MD	2	49	+1288	-0.14	+38	+129	-0.03	+40	+150	2	74	75	+0.7	49	+250
	SUNNY MEAD MARCY - BANDLI MICHAEL P WI	1	44	+1138	+0.05	+58	+134	-0.03	+34	+150	1	77	95	+1.9	44	+250
	NEDROW FARMS P ALISSA - NEDROW ALICIA J NY	1	48	+1081	-0.07	+38	+113	-0.01	+37	+138	1	85	95	+1.9	48	+250
	NELLS GLOW MAGIC ANJELE - NELSON DENNIS E CA	1	48	+1173	-0.08	+41	+123	+0.00	+41	+151	2	75	15	+0.1	48	+250
	PARK LAWN MAGIC GLORIANN - LAESCH DOUGLAS IL	1	46	+1114	+0.02	+53	+128	-0.02	+35	+147	1	78	85	+1.8	46	+250
272	LILY LANE PENDER GWEN - BEROUSEK ERNEST R TRUSTEE OK	2	50	+1150	-0.08	+40	+120	-0.03	+36	+140	1	88	15	+2.1	50	+249
	BEAVER CREEK MAGIC BABS - BEAVER CREEK FARM IA	2	51	+1172	-0.08	+40	+122	-0.02	+37	+142	3	82	75	+1.7	51	+249
	BAY MEADOW MAGIC DOVER - BAY MEADOW FARMS CA	2	53	+1294	-0.10	+42	+133	-0.06	+36	+146	1	84	5	+2.0	53	+249
	VALLEY OAKS MAGIC PECAN - ORISIO RAYMOND JR CA	2	49	+1403	-0.02	+61	+157	-0.09	+34	+160	2	87	65	+1.6	49	+249
	BENCHROCK JINGLE MONICA - BENCHROCK FARM OH	1	48	+1061	-0.12	+30	+105	+0.02	+40	+137	2	83	15	+1.1	48	+249
	PARADISE ACRES MAGIC DANDELION - PIFER MARK A PA	1	46	+1372	-0.09	+48	+144	-0.07	+36	+153	1	74	65	+1.6	46	+249
	ROYAL ACRES PENDER JEWEL-ET - JASURDA EDWARD WI	1	44	+1046	-0.05	+40	+112	-0.01	+35	+134	1	85	55	+2.5	44	+249
279	NEDROW FARMS PERFECTO MAID - NEDROW J KEVIN NY	1	48	+946	-0.07	+32	+98	+0.03	+37	+129	1	84	25	+2.2	48	+249
	LINDENHOF MERCURY GLORIA - LINDE AXEL & WIDMANN MILDRED E LINDE PA	3	53	+906	+0.06	+49	+109	+0.05	+38	+143	4	75	75	+0.7	53	+248
	FAIRVIEW MAGICS ELLA - SCHOMBURG RICHARD WI	1	46	+1253	-0.13	+37	+126	-0.04	+37	+142	1	80	85	+1.8	46	+248
	GR-SOLID GOLD MAGIC POLLY - BRAHMER MATT WI	1	39	+1176	-0.12	+35	+118	-0.02	+38	+140	1	82	55	+1.5	39	+248
283	LEVEL SQUARE TONY DEE-TWIN - LEVEL SQUARE ASSOCIATES MD	5	57	+1056	-0.12	+30	+105	+0.01	+38	+133	4	90	75	+1.7	57	+247
	ROES MOR PK DAWN - ROESCHLEY BROS IL	2	48	+980	+0.04	+50	+115	+0.02	+38	+146	2	88	55	+0.5	48	+247
	SUDONA MERCURY EULENE - MARTIN DONALD F IN	2	47	+1051	+0.08	+59	+128	+0.00	+37	+154	1	81	44	+0.4	47	+247

RANK	NAME	REC	REL	MILK	%F	FAT	$$	%P	PROT	P$	REC	FS	REL	TYPE	REL	CPI
	COZY NOOKS F NICK - WENDT JERRY J WI	1	30	+868	+0.04	+45	+103	+0.05	+37	+137	1	76	24	+1.2	30	+247
	YELLOW CREEK JAY CARLA - WEAVER TRUMAN IN	1	42	+636	+0.12	+45	+85	+0.10	+37	+130	1	83	24	+1.2	42	+247
288	BAY MEADOW BUTTERMOST SILVA - BAY MEADOW FARMS CA	3	57	+1269	-0.05	+49	+137	-0.04	+38	+155	1	77	55	+0.5	57	+246
	ROLLING VIEW ACRES MAG BETSY - FELDMANN FRANCIS & SONS IA	3	50	+909	+0.10	+55	+114	+0.02	+34	+140	1	82	85	+1.8	50	+246
	RITAWA MAGIC HENNY - WAMPLER RICHARD T VA	1	47	+1199	+0.02	+56	+137	-0.05	+33	+148	1	78	15	+2.1	47	+246
291	RIVERWOOD IDEAL POODLE - KEEFER SARAH IN	4	52	+771	+0.03	+40	+91	+0.06	+35	+126	3	82	25	+2.2	52	+245
	LILY LANE VICTORY NADIA-ET - BEROUSEK E R TRUSTEE & ORISIO RAY OK	0	52	+0	+0.00	+0	+0	+0.00	+0	+0	1	82	45	+0.4	0	+245
	MYOWN MERCURY PENNY - ERDMAN MYRON & MARK IL	3	53	+768	+0.11	+51	+100	+0.10	+41	+147	2	75	95	-0.9	53	+245
	TAMARACKS BUTTER FLO - HARTDALE GUERNSEYS & KOCH MATT IL	3	50	+915	+0.07	+51	+111	+0.05	+38	+145	3	90	15	+1.1	50	+245
	ABIQUA ACRES DUKES BERTHA - MANN ALAN & BARBARA OR	3	49	+1112	+0.02	+53	+128	+0.00	+39	+155	2	78	25	-0.2	49	+245
	SHENMONT FRANK CORA - BRUBAKER D LYNN VA	1	47	+1329	-0.08	+47	+140	-0.07	+36	+151	1	72	45	+1.4	47	+245
	FARVIEW MAGICS JO - PATEY SIDNEY C WI	1	44	+1012	+0.04	+52	+119	+0.01	+36	+145	1	81	14	+1.1	44	+245
	PEMBERTON MAGIC TAMARA - MESSIX WILLIAM B III MD	1	42	+1162	-0.16	+28	+112	-0.02	+37	+132	1	76	15	+2.1	42	+245
297	NELLS GLOW MAGIC PATSIE - NELSON DENNIS E CA	5	58	+1041	-0.05	+39	+111	+0.00	+36	+135	2	84	85	+1.8	58	+244
	TWIN L FARMS KING FIORE - KRULL JACK L WI	2	50	+894	+0.14	+62	+118	+0.01	+32	+141	1	78	5	+2.0	50	+244
	JENSGOLDEN SHELDON HELENA - JENS GOLD FARMS WI	2	50	+1001	-0.01	+44	+112	+0.01	+36	+138	2	87	55	+1.5	50	+244
	BURGESS FARM MAGIC POPPY - BURGESS DIANE VT	1	47	+1104	-0.09	+37	+114	-0.01	+36	+136	1	81	95	+1.9	47	+244
	LN FA DALE MAGIC DOROTHY - BYMERS GARY & NANCY WI	1	43	+1186	-0.11	+37	+121	-0.01	+39	+144	1	80	75	+0.7	43	+244

Outstanding Genetics For Sale

Heiland Magic Todd

PA: +1,168M +40F +$121 +35P +$137 CY+$139

PTAT: +2.0 *PTI:* +226

Sire: Nells Glow Admiral Magic

Dam: **Laeschland Bionic Tiffany, EX-90**

4-05 236D 20,490M 4.2% 858F 3.2% 646P

Grandam: **Laeschland Frank Tootie, EX-90**

6-03 332D 20,190M 5.2% 1,047F 3.6% 719P

If you would like more information on "Todd", please contact us.

Winford Ransom & Darci Willoughby

6150 Maysville Rd., Scottsville, KY 42164 ~ (502) 622-6196

J Mar Nell Farm Complete Dispersal

June 28, 1997, at the farm.

Selling Excellent-90 cows with over 20,000M, outstanding young bred heifers and a large amount of upstanding "Goliath" heifers.

Watch for upcoming ads with more information.

The Parrott Family

RR 1, Knob Noster, MO 65336

Nellie (816) 563-2328

Jerry & June (816) 563-3992

Andy, Sam & Chris

HER POTENTIAL IS UNLIMITED

#95 on the February 1997 high CPI list

Dolly Run NGAM Jubilee

Very Good-85

2/97 USDA PTA:

+1,350M +46F +$140 +44P +$167 CY+$174

2-10 275D 17,020M 4.4% 756F 3.4% 580P

Sire: Nells Glow Admiral Magic

"Jubilee" is due in November to Tag Lane Buttermost Saber.

DOLLY RUN FARM

The Kunz Families

16633 State Hwy 89

Centerville, PA 16404

(814) 827-1660

Oklahoma Guernsey Consignment Sale

Saturday, May 10, 1997 ~ 12:00 Noon

Green Country Guernsey Farm, Inola, OK

We Got 'Em, Come Get 'Em!

Be sure to attend the presale barbecue, Friday night, at the farm, courtesy of the Oklahoma Guernsey Breeders' Association and the Johnny Chupp Family.

For a catalog, contact a sale committee member. If you are unable to attend, please phone bids to any of the sale committee members.

Sale Committee

Mike Elliott, Pres.	(405) 473-2732
Bill Andrade	(918) 542-6362
Ernie Berousek	(405) 324-5762
Dale Chupp	(918) 543-6652
Bob Griggs	(405) 382-3338

Sale Headquarters:

Days Inn, Pryor, OK

1-800-Days Inn or (918) 825-6700

$38 Single or $45 Double

(Mention that you are with the Guernsey Sale.)

We Believe In Guernseys!

These people are actively showing their confidence and faith in the Guernsey Breed by advertising in the *Guernsey Breeders' Journal.*

ARIZONA

Shamrock Farms, Co.
NORMAN P. McCLELLAND, OWNER
FRANK BOYCE, G.M.
16516 East Chandler Heights Rd.
Chandler, AZ 85249
Telephone (602) 988-1452

CALIFORNIA

BAY MEADOW FARMS
Two of our February 1997 high CPI cows
Registered Guernseys
10326 Walnut Avenue
Galt, California 95632
#154 - Bay Meadow Forestar Sharon
2/97 USDA PTA: +1,431M +40F +42P
#170 - Bay Medow Magic Denver, VG-80
3-01 305D 19,130M 902F 724P
Arnold Kessler
Ranch (209) 745-1222
Walt Kessler
(209) 745-4244
rBST free herd

CALIFORNIA GUERNSEYS
Be Sure To Attend!
The Western National Guernsey Show will be held in conjunction with the Cal Expo, In Sacramento, CA
For More Details Contact:
CALIFORNIA GCC
President, Linda Madsen
Vice President, Bill Askew
Treasurer, Walt Kessler
Adm. Sec. Laurie Askew
P.O. Box 696, Hilmar, CA 95324
(209) 632-7539

MELLS GLOW GUERNSEYS
DENNIS AND JEANIE NELSON
19733 Geer Ave.
Hilmar, CA
95324
(209) 632-6237
Visitors Welcome!

Pat Mar Ranch
Rozelyn Patmar Jay Glacier (7G0343)
PA: +705M +58F +$101 +50P +$167 CY+$203
PTAT: +1.7 PTI: 318
If you would like information on this young sire, give us a call.
Jo Jo Fulton, Los Alamos, CA 93440

ILLINOIS

Visitors Welcome
Jim and Carol Boesche
2509 W. Keslinger Rd., DeKalb, IL 60115
Telephone (815) 758-2081
Four miles S of DeKalb, then three miles W of Route 23 on Keslinger Road.

Derinda Guernsey Farm
Derinda Magic Act, VG-82
2-05 365D 21,170M 845F 701P
THE OFFENHEISER FAMILY
8582 South Derinda Road
Elizabeth, IL 61028 * Telephone (815) 598-3333

LAND OF LINCOLN
Illinois Guernsey Breeders Assn.
LARRY MOHR, EXECUTIVE SECRETARY
Route 8, Box 70, Normal, IL 61761
Telephone (309) 452-4600

Visitors Welcome
Muffets Twin Acre Guernseys
JACOB AND EVELYN ROEDL
RFD 1, P.O. Box 274, Edgewood, IL 62426
Telephone (618) 238-4862

MYOWN GUERNSEYS
MYRON AND MARK ERDMAN
R. 1, Box 85, Chenoa, IL 61726 (815) 692-3090
Norman Beitz - Herdsman

INDIANA

GREEN RIDGE FARM
LEE M. RIGGS AND FAMILY
1161 Volkman Road, Evansville, Indiana 47711
Telephone (812) 867-5035

VALLEY SET FARM
REGISTERED GUERNSEYS
RONALD WENGER AND FAMILY
25386 CR 32 • Goshen, Indiana 46526
Telephone (219) 875-7366
Premier Breeder of National Guernsey Shows 12 Times

Home of "Blossom"
YELLOW CREEK FARM
"Breeding Better Guernseys Since 1931"
TRUMAN WEAVER
25202 CR 36, Goshen, Indiana 46526
Telephone (219) 875-5664
Gold Star Breeder 21 times

IOWA

Beaver Creek Farm
"Where dairying is number one and Guernseys add to the fun"
DAVE, PAM, MATT, DAN & JAMES BOLIN
30707 180th Street, Clarksville, Iowa 50619-9628
Telephone (319) 278-4288

Platte Meadow Enhancer Frolic, EX-90
3-02 365D 23,060M 4.7% 1,093F 3.4% 777P
IDLE NEER FARM
MR. & MRS. DONALD SYWASSINK
Herdsman Steve Sywassink
15373 Highway 92, Letts, IA 52754
Telephone (319) 729-4921

OAK KNOB GUERNSEYS
Oak Knob NPK Emerald, EX-90
4-09 365D 19,840M 4.3% 861F 3.4% 682P
Craig and Gladie Church
Amy, Nate, Gabe, and Seth
3347 310th Ave., Cresco, Iowa 52136-9749
(319) 547-4871

KENTUCKY

KENTUCKY GBA
President - Stuart Berryman
Secretary-Treasurer - Patty Holbert
390 BF Brown Rd., Magnolia 42757
(502) 325-4352

MARYLAND

Mt. Ararat Farm
372 Mt. Ararat Farm Road, Port Deposit, MD 21904
Gabrielle, Walter & Frank Buck
Port Deposit, MD 21904
(410) 378-4145

The Messix Family
Pemberton Farm
Bill, Donna, Megan and Bill IV
113 Pemberton Lane
Queen Anne, MD 21657
(Telephone 410-364-5715)

MINNESOTA

#113 on the 2/97 high CPI list
Amber Rae Pro Kings Shirley, VG-80
3-02 365D 21,790M 1,047F 756P
Amber Rae Guernseys
Ron, Michelle, Alana and Lukas Heins
119 Hwy. 42 N.E., Eyota, MN 55934
Telephone (507) 545-2351

CROWN HILL FARM

SANFORD STAUPE FAMILY
Route 2, Box 98
Preston, Minnesota 55965
Telephone (507) 765-2217

EDGEWATER MEADOWS

Profitable Guernseys for the 90's

TOM LUEBKE
5385 Co Rd 123
Mayer, MN 55360
Telephone (612) 657-2149

KNIFE LAKE GUERNSEY FARM

Route 3, Mora, Minnesota 55051
Barton and June Heitke (612) 679-4694

OAK CREST FARM

Oak Crest Tracys Colette, VG-85
4-10 365D 20,330M 4.5% 912F 3.8% 778P

HOWARD AND DENNIS TYRRELL
Rt 1, Box 238, Browerville, MN 56438
(612) 594-2808 or (612) 594-6205

MISSOURI

J.C. Penney
FOREMOST GUERNSEYS
Teaching and Research For The Future
University of Missouri
Route 5, Columbia, Missouri 65201
Telephone (314) 445-4009

Registered Guernseys
HOWERTON DAIRY
Bobby and Mildred Howerton
Rt. 4, Box 261
Buffalo, Missouri 65622
(417) 345-8186

NEBRASKA

Beauty View Indiana Dainty, VG-89
4-07 365D 23,990M 4.5% 1,083F 3.4% 821P

Beauty View Farm

TOM KONECKY FAMILY
Route 2, Wahoo, Nebraska 68066
Telephone (402) 642-5563
3.5 miles west of Wahoo an H92

Haysetts Farm

RICHARD AND ELDINE HAYS & FAMILY
Odell, Nebraska 68415
Telephone (402) 766-3825
Six miles north and one mile west of Odell.

NEW YORK

Craig-Moor Farm
#232 on the 2/97 high CPI list
Hansenarea PS Love, VG-85
2-03 271D 16,154M 629F 599P
Eric and Karen Craig
Joel and Joshua
Box 26 Depot St., North Bangor, NY 12966 ~ (518) 483-1996

Cresthill Fayette Laura, EX-90
4-11 328D 28,080M* 4.4% 1,248F 3.5% 980P* #10 CPI
*Laura's son Cresthill Magic Lucky now has semen available through Sire Power.
Cresthill Farms
John and Elizabeth Seager
17 Naples Hill Rd., Prattsburgh, NY 14873
Telephone (607) 522-4635

Kas Knoll Farm

George, Kathy and Kaileen Craft
RD #2, Box 537A
Sharon Springs, NY 13459
(518) 284-2325

Littlefield Farms

Clarence & Sharon Littlefield
Cathy, Beth and Alison
19451 New York State Route 3
Watertown, NY 13601
Telephone (315) 788-1531

We invite you to watch for our ads each issue and plan a trip to the great Northeast to buy cattle, drink Golden Guernsey milk and enjoy our hospitality!

New England and New York Guernsey Breeders' Associations

OHIO

THE JOHN RICHARDSON FAMILY
BALMORAL FARMS
Route 4, Box 57, Wapakoneta, OH 45895
Telephone (419) 657-6647

The next time you are looking for top Guernseys, be sure to look for the Bigger, Better, Buckeye-Bred Brand!

Ohio Guernsey Breeders' Assn.

Martha Turley, Executive Secretary
1030 Marion Ave., Mansfield, OH 44906
Telephone (419) 756-2571

MARA Guernseys
Vistors Welcome
Ralph & Martha Turley
1030 Marion Avenue, Mansfield, Ohio 44906 ~ (419) 756-2571

KENTON & ILA SHERMAN
(419) 483-4737
MIKE, BECKY, KEVIN & KELLY KALTENBACH
(419) 465-2659

Ask about our young sires.

3930 Sandhill Road, Bellevue, Ohio 44811

Whispering Pines Farms

D.F. AND W.B. HAYES
3703 Gibson Lane, New Concord, OH 43762
Telephone (614) 826-7386 or (614) 432-2281

OKLAHOMA

Lily Lane Farm
"Udder" Bulls
Lily Lane Penny Perfecto-ET
Longevity of Daughters
Lily Lane T Penny Pension-ET
#1 On The Active A.I. List
Lily Lane T Penny Patent-ET
#7 On The Active A.I. List
ERNIE, BEA AND MELINDA BEROUSEK
P.O. Box 851707, Yukon, Oklahoma 73085
Telephone (405) 324-5762

OKLAHOMA GBA

Route 3, Box 153A Yukon, OK 73099
Telephone (405) 324-5762

OREGON

A Commercially Competitive Guernsey Herd
ABIQUA ACRES
MANN'S GUERNSEY DAIRY

ALAN AND BARBARA MANN & FAMILY
17287 Abiqua Road NE, Silverton, OR 97381
Telephone (503) 873-4830

Vale View Guernseys
Vale View Breighton Mikell, VG-86
4-00 305D 20,030M 783F 690P
"Where Good Cows Come From"
Scottie & Mary Payne
4014 Saddler Lane, Vale, OR 97918 ~ (503) 473-2175

Wilsonview Dairy, Inc.
ERNEST, BILL & DON JOSI
2540 Olsen Road, N. Tillamook, OR 97141
Telephone (503) 842-2775

PENNSYLVANIA

PENNSYLVANIA GBA
Jim Trotter
222 Martin School Rd.
Enon Valley, Pennsylvania 16120
Phone (412) 667-0834

SNIDER HOMESTEAD FARM
Home of:
Crumdale Sensation Rain, EX-92
5-05 310D 17,210M 4.1% 705F 3.5% 601P
Brad and Berneta Gable and Family
Rt. 1, Box 218, New Enterprise, PA 16664
Telephone (814) 766-2572

SOUTH CAROLINA

Sunny Day Farm
Herbert, Betty & Herby D. Lutz
1031 Dublin Rd., Chester, S.C. 29706
(803) 385-6929 or 385-3103

TEXAS

Lavon Farms
Route 1, Box 92
Plano, Texas 75074
Telephone (972) 423-8080

VIRGINIA

Blackwater Valley Farm
Cline, Mary Lee & Amanda Brubaker
6440 Callaway Road
Rocky Mount, Virginia 24151
(540) 483-2071

WASHINGTON

Family Hill Farm
Jay, Diane and Ryan Lancaster
Aaron and Angie Lancaster
3128 Brown Road
Ferndale, WA 98248
Telephone (206) 384-5175

#6 on the 2/97 high CPI list
Rozelyn Smokey Joanne
3-06 365D 27,760M 1,240F 993P
1917 **ROZELYN FARM** 1992
LEON ZWEEGMAN AND FAMILY
9265 Double Ditch Road, Lynden, WA 98264
Telephone (206) 354-4669

WISCONSIN

Coulee Crest Farm
Don & Dorthy Peterson
Herdsman
Kurt Peterson
RR 2, Box 169
Cashton, WI 54619
(608) 654-7889
#118 on the 2/97 high CPI list
Coulee Crest Perfecto Krystal, VG-87
1-1 305D 15,710M 610F 554P

Flambeau Manor
Gary van Doorn & Family
N5512 Flambeau Rd.
Tony, WI 54563

FOUR winds
Four Winds Farm
Clark & Joy Vilter
N56 W30020 Highway K
Hartland, WI 53029
(414) 367-2803

JENS-GOLD FARMS
JCT US 8 & Co E
DALE & TERESSA JENSEN
LYLE & LIZ JENSEN
KIRSTEN, KAYLA & KAREN KLUGOW
1308 80th Street, Amery, WI 54001
(715) 268-8711 or (715) 268-6368

ROYAL ACRES
REGISTERED GUERNSEYS
Ed & Lori Jasurda
Frank & Donna Jasurda
N7822 Murphy Lake Lane
Phillips, WI 54555
(715) 339-4929

Valley Gem Farms
Roy and Gina Greene
Brandon, Brady and Brock
952 19th Ave Cumberland, WI
(715)822-5606 54829
"A strong past with a bright future"

Vicland Farms
628 Hwy W
Reedsville, WI 54230
(414) 772-4235
VIC, CHRIS & COLLEEN VOIGT
Your source of supply for Guernsey promotion items. (i.e.) pins, glasses, ornaments, etc. Call or write today.

YOUNG SIRE GROUPS

DAIRYBELT
GUERNSEY SIRES
Our Newest Young Sire Release
Trotacre Goliath Lotto
+.04% +62F +.03% +48P
Dam ~ VG-86 Grandam ~ EX-92

LAKE CENTRAL GUERNSEY SIRES
New Active Sire
Longmedo Pender Velour (14G253)
+1.663M +49P +2.9PTAT
#1 Milk Bull #1 Type Bull

M • A • G • S
Mid-Atlantic Guernsey sires
An Exciting Young Sire Release:
Liseter Farms Magic Count ~ 9G142
PA: +45P PTAT: +2.5
A product of 3 generations of EX dams

The Picture People.

Kathy DeBruin	New Glarus, WI	608-527-2912
Craig Johnson	Henryville, IN	812-294-1752
Judy Black	Tyrone, PA	814-684-3907
Lisa Cooper	Linwood, KS	913-723-3472
Maggie Murphy	Tully, NY	315-696-6047
Eileen DeBruin	Kenosha, WI	414-694-6555

Agri-Graphics, Inc.
109 5th Ave. New Glarus, WI 53574
Phone: 608-527-5663 Fax: 608-527-5676

CPI PRIDE

#240 on the February 1997 high CPI list

KILCHONA MAGIC GYPSY

2/97 USDA PTA: +979M +37F +$105 +41P +$142 CY+$158

2-07 365D 17,450M 4.5% 778F 3.7% 649P

Sire: Nells Glow Admiral Magic

Dam: **Kilchona Fayette Gala, VG-86**

8-00 365D 17,600M 4.4% 769F 3.8% 677P

KILCHONA FARM

Carl & Irene Bosch

7070 Kilchis River Rd., Tillamook, OR 00175

(503) 842-6756

Building Blocks For The Future

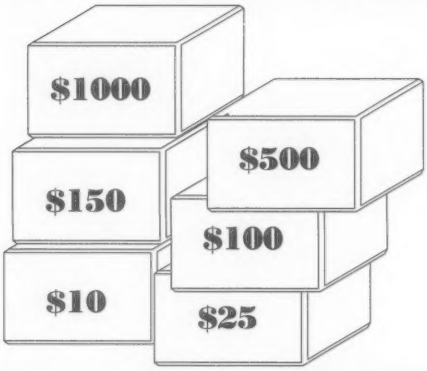

Support future dairy development by purchasing a block of the foundation.

For more information, contact a Foundation officer.

Myron Erdman, Chairman, RR 1, Box 85, Chenoa, IL 61726; (815) 692-3090

Dr. Ernest Berousek, P.O. Box 851707, Yukon, OK 73085; (405) 324-5762

Daniel Brubaker, 150 W. Mosby Rd., Harrisonburg, VA 22801; (703) 434-4384

Neil Jensen, 7614 Slate Ridge Blvd., Reynoldsburg, OH 43068; (614) 864-2409

The Guernsey Foundation

7614 Slate Ridge Blvd., P.O. Box 666, Reynoldsburg, Ohio 43068

Phone (614) 864-2409 Fax (614) 864-5614

1997 Calendar

DEADLINES

May 9 - Final advertising deadline for the June Unique Marketing Opportunities Issue of the *Guernsey Breeders' Journal.*

May 15 - Deadline for National Quiz Bowl Contest

May 17 - Early registration fee deadline for the National Convention.

July 1 - Deadline to be included in the National Guernsey Directory.

DATES TO REMEBER

June 19 - 23 - 120th AGA Annual Meeting, LaCrosse, Wisconsin

MEETINGS

May 9 - Oklahoma Pre-Sale Barbecue, Inola, OK

May 15 - South Carolina Junior State Fair Meeting, Newberry, SC

June 14 - Illinois State Guernsey Picnic, Normal, IL

June 14 - Iowa State Guernsey Picnic, Waverly, Iowa

July 5 - Indiana Guernsey Breeders' Field Day, Cromwell, IN

September 5 - Minnesota Pre-Sale Banquet, St. Charles, MN

SHOWS

August 14 - Indiana State Fair Jr. Show, Indianapolis, IN

August 16 - Indiana State Fair Open Show, Indianapolis, IN

August 21 - Minnesota State Fair, St. Paul, MN

September 26 - Mid-South Fair, Memphis, TN

October 11 - Dixie Classic Fair, Winston Salem, N.C. Judge Norman Hill

SALES

May 10 - Oklahoma State Sale, Inola, OK

May 17 - Ruhlea Complete Dispersal, Dexter, MI

June 23 - National Convention Sale, LaCrosse, WI

June 28 - J Mar Nell Dispersal, Knob Noster, MO

September 6 - Minnesota State Sale, St. Charles, MN

September 13 - Indiana Guernsey Classic Sale, Bryant, IN

Index To Advertisers

Abiqua Acres 34
Accelerated Genetics 19
Agri-Graphics 35
Amber Rae Guernseys 33
Arrow Head Guernseys 13
Balmoral Farms 34
Bay Meadow Farms 33
Beauty View Farm 34
Beaver Creek Farm 33
Blackwater Valley Farm 35
Boesche, Jim & Carol 33
Brahmer, Matt 28
Breezy Knoll Farm 22
California GCC 33
Calvin, Kenlee 11
Coteau Hills 22
Coulee Crest Farm 35
Craig-Moor Farm 34
Cresthill Farms 34
Cross Lea Guernseys 22
Crown Hill Farm 34
Dairybelt Guernsey Sires 35
Derinda Guernsey Farm 33
Dolly Run Farm 32
Edgewater Meadows 34
ELJO Farm 24
English Prairie Farm 5
Fair Oaks Farm 25
Family Hill Farm 35
Flambeau Manor 35
Foremost Guernseys 34
Four Winds Farm 35
Fritsche Farms 11
Green Ridge Farm 33
Guernsey Foundation 36
Hansen Farm 11
Haysetts Farm 34
Hiliside Farm 18
Howerton Dairy 34
Idle Neer Farm 33
Illinois GBA 33
J Mar Nell Farm 32
Jens-Gold Farms 35
Kas Knoll Farm 34
Kentucky GBA 33
Kilchona Farm 36
Knife Lake Guernsey Farm 34
Lake Central Guernsey Sires 35
Land of Living Farm 3
Lavon Farms 35
Lily Lane Farm 34
Littlefield Farms 34
Mar-Al Guernseys 34
Marfred Farm 24
Marsh Homestead, Inc. 25
Mid-Atlantic Guernsey Sires 35
Mt. Ararat Farms 33
Mt. Zion Guernseys 6
Muffets Twin Acre Guernseys 33
Myown Guernseys 33
Nells Glow Guernseys 33
New England/New York GBA 34
Oak Crest Farm 34
Oak Knob Guernseys 33
Ohio GBA 34
Oklahoma GBA 32, 34
Pat Mar Ranch 33
Pemberton Farm 33
Pennsylvania GBA 24, 35
Pine Drive Farm 22
Ranson, Winford 32
Ripley Farms 28
Royal Acres 35
Rozelyn Farm 35
Rulea Farm 13
Select Sires Inc. 40
Shamrock Farms, Co. 33
Sherma Farm 34
Snider Homestead Farm 35
South Carolina GBA 19
Spring Walk Farm 4
Sunny Day Farm 35
Sunrise Farm 27
Taurus Service 15
Trotacre Farm 28
Twin Valley Farm 37
Vale View Guernseys 35
Valley Gem Farm 35
Valley Set Farm 33
Vicland Farms 35
Wagner, Audrey 11
Wedens Dairy Farms 18
Western Guernsey Sires 2
Whispering Pines Farm 34
Whiteshield Creek Farm 37
Wil Rene Farm 19
Willoughby, Darci 32
Wilsonview Dairy, Inc. 35
Yellow Creek Farm 33

One Of Our Best

#90 on the February 1997 high CPI list

Twin Valley Magic Bernice

2/97 USDA PTA:

+1,285M +46F +$135 +47P +$171 CY+$184

Sire: Nells Glow Admiral Magic

Dam: **Twin Valley Fayette Beth, VG-85**

5-05 305D 17,450M 4.6% 808F 3.8% 662P

Stop and visit us during your stay at the National Convention in LaCrosse.

Twin Valley Farm

Joseph & Jeffrey Spoke

N 7080 Newville Rd., Waterloo, WI 53594

ATTENTION

COWS FOR SALE

HEIFERS FOR SALE

IT'S MAY 10TH

AND ALL IS WELL!

Bobby came riding in one day stating he needed ammunition for the Oklahoma State Guernsey Sale. I told Bobby I have only one "Bullet" and she really is not for sale. Bobby took one look and said she was the right caliber. So here she is . . .

Mungles Bullets Jillian

3-01 305D 13,520M 4.9% 664F 3.5% 469P

Sire: Laeschland Frank Bullet

Whiteshield Creek Farm

Mike & Linda Elliott
Cody, Casey, Kerri & Kristen

Box 219, Hammon, OK 73650 ~ (405) 473-2732

BRIGHT STARS SELL AT GUERNSEY HEAVEN IN '97

A Son & Daughter Sell

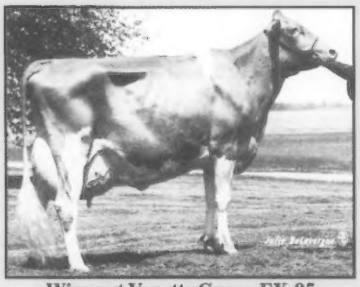

Wincrest Vayette Grace, EX-95
4-01 365D 41,420M* 1,961F* 1,305P*

Her Grandaughter Sells

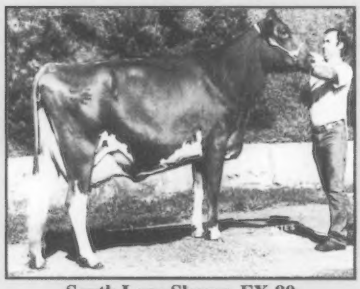

South Lane Sherry, EX-90
4-07 365D 20,360M 888F 724P

Her Grandaughter Sells

Jaris Hills BT Justin Heather, VG-88
5-10 305D 17,020M 651F 599P

Her Daughter Sells

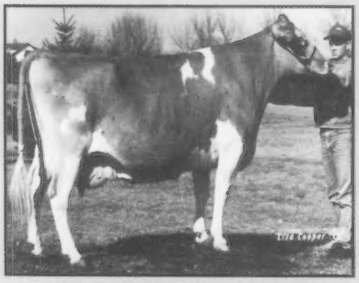

Alchrist KECP Cleona, VG-89
3-00 365D 23,220M 1,027F 887P

The syndicate you will want to be a part of! A Sherma Victory Ellas Enhancer son with PA totals of +1,332M +60F +$150 +37P +$163 CY+$163 is being syndicated. The dam is the Excellent-95, Wincrest Vayette Grace. "Grace" has world leading production records to 41,420M* 4.7% 1,961F* 3.2% 1,305P* at 4-01 in 365 days. She has a lifetime record of 124,490M 4.6% 5,781F 3.3% 4,128P in 1,482 days. She also has All-American credentials and national grand champion honors. A Lily Lane Penny Perfecto daughter out of "Grace" also sells! *Mr. & Mrs. John Ayars & Sons & Ken Winters, Mechanicsburg, OH*

A December '95 Sherma Victory Ellas Enhancer daughter sells. She has PA totals of +1,655M +47F +$165 +41P +$170 CY+$163. Her dam is a Very Good-85 Wampanoag Fayette Smokey daughter with records to 25,970M 3.8% 989F 3.1% 811P at 3-08 in 365 days. The grandam is Very Good-87 with a lifetime record of 122,170M 4.4% 5,388F 3.6% 4,408P at 2,284 days. *Beauty View Farm, Wahoo, NE*

Selling with PA totals of +1,576M +62F +$192 +54P +$197 CY+$210 is a June '96 Sherma Victory Ellas Enhancer daughter. The Very Good-89, gold star Kellogg E Choice Pender dam has records to 23,220M 4.4% 1,027F 3.8% 887P at 3-00 in 365 days. The grandam is Excellent-91. *Alchrist Farm, Hayward, MN*

First choice female sells! Three Sherma Victory Ellas Enhancer ET's are due in March with PA totals of +1,692M +61F +$203 +47P +$191 CY+$188. The grandam is Excellent-93 and was the 1993 Reserve All-American senior 3-year-old. She has records to 25,680M 3.9% 995F 3.2% 831P at 3-02 in 365 days. *Don & Kurt Peterson, Cashton, WI*

A May '96 Sherma Victory Ellas Enhancer daughter sells. She has PA totals of +1,564M +60F +$189 +48P +$186 CY+$189. The Very Good-88 Nells Glow Admiral Magic dam is ranked #226 on the February 1997 high CPI list. The grandam is Excellent-90 with records to 21,690M 5.0% 1,078F 3.6% 775P at 3-03 in 365 days. *Four Winds Farm, Hartland, WI*

Buyers choice of two Rozelyn Pat Mar P Goliath daughters. These two November '96 heifers have PA totals of +771M +41F +$101 +31P +$111 CY+$125. The dam is a Very Good-86 Yellow Creek Fayette Caleb with records to 19,470M 4.2% 815F 3.4% 658P at 2-01 in 365 days. *Hartdale Guernseys & Matt Koch, Pocahontas, IL*

Selling with PA totals of +1,651M +78F +$210 +51P +$207 CY+$213 is a July '96 Sherma Victory Ellas Enhancer daughter. The dam is #95 on the 2/97 high CPI list. She is a Very Good-87 Nells Glow Admiral Magic daughter with records to 19,090M 5.0% 962F 3.6% 687P at 2-01 in 339 days. *Randy Knapp & Family, Epworth, IA*

Five #1 Tag Lane Ideal Sharp embryos sell with PA totals of +1,099M +42F +$118 +41P +$149 CY+$160. The dam is an Excellent-90 gold star Kellogg E Choice Pender daughter with national class leading records of 27,330M* 4.1% 1,123F 3.5% 945P at 4-06 in 365 days. The grandam is also a gold star cow with records to 31,620M 4.9% 1,535F 3.6% 1,152P at 5-08 in 305 days. The dam is a full sister to Askew Farms Pender Yes Man and Askew Farms Pender Yup Man. *Sunny Day Farm, Chester, SC*

A fancy March '94 Lily Lane Penny Perfecto daughter sells. The Lone Acres BTV Viking dam has records to 16,160M 4.6% 742F 3.5% 567P at 3-09 in 365 days. A full sister is Very Good-83 with records to 19,750M 4.1% 814F 3.5% 694P at 3-01 in 365 days. *Lone Acres Farm, North Prairie, WI*

Selling from the maternal family of Golden Whey Ideal Entry is a fresh Nells Glow Admiral Magic daughter. She has PA totals of +1,631M +66F +$178 +51P +$204 CY+$210. The dam is a Very Good-88 Wampanoag Fayette Smokey daughter. The grandam is an Excellent-90 gold star cow with records to 24,680M 5.5% 1,361F 3.8% 932P at 7-09 in 365 days. *Paul & Rhonda Myhre, Houston, MN*

A tall and fancy Nells Glow Admiral Magic daughter sells. This August '94 heifer has PA totals of +1,183M +43F +$125 +37P +$145 CY+$150. The grandam is Excellent-90 with records to 17,090M 4.1% 695F 3.2% 540P at 2-04 in 305 days. *Merlin Wehrs, West Salem, WI*

For more information, contact:
American Guernsey Association
7614 Slate Ridge Blvd., P.O. Box 666
Reynoldsburg, Ohio 43068
(614) 864-2409

1997 NATIONAL GUERNSEY SALE
JUNE 23, 1997 LACROSSE, WISCONSIN

Selling due in June to Tag Lane Ideal Sharp is a Very Good-88 Lily Lane Penny Perfecto daughter. The dam is a Very Good-84 Oklahoma Cowboy Two-ET daughter. The grandam has records to 18,370M 4.2% 765F 3.4% 624P at 4-02 in 305 days. *Hansen Farm, New Lisbon, WI*

A 1996 Junior All-American junior yearling heifer nominee sells. This Solum Grand Henry daughter was first at the 1996 national junior show in Madison, WI. Her dam is a VG-84 Pierce Farms Admiral Shipmate daughter with records to 16,170M 4.1% 657F 3.4% 553P at 2-09 in 312 days. *Sarah Williams, Wauksha, WI*

Selling a March '97 Rozelyn Pat Mar P Goliath daughter with PA totals of +846M +50F +$105 +37P +$139 CY+$154. The dam is an Excellent-90 Dutch Mill Telestars Fayette daughter with records to 20,130M 4.7% 943F 3.6% 729P at 7-03 in 305 days. *Matt Brahmer, Spring Valley, WI*

Selling a Very Good-86 Lily Lane Penny Perfecto daughter due in August to Tag Lane Jay Star. She has PA totals of +976M +24F +$94 +30P +$109 CY+$113. The dam is a Very Good-89 Jonkar Telestars Pride daughter with records to 18,440M 4.1% 761F 3.4% 622P at 4-04 in 321 days. *Lyle Jensen, Amery, WI*

A September '96 Rozelyn Pat Mar P Goliath daughter sells with PA totals of +879M +55F +$112 +39P +$149 CY+$166. The dam is a Very Good-88 Solum Grand Henry daughter with records to 21,000M 4.9% 1,028F 3.6% 756P at 4-08 in 365 days. *Ronald & Michelle Heins, Eyota, MN*

Selling a Knapps Perfecto Ace daughter, a paternal sister to the 1996 All-American intermediate heifer calf. The grandam is Excellent-90 with records to 20,360M 4.4% 888F 3.6% 724P at 4-07 in 365 days. *South Lane Farm, Epworth, IA*

Her paternal sister topped the 1996 National Convention Sale and was the 1996 Reserve All-American junior yearling heifer. Selling a March '95 Valley Set Smokey Tom daughter due to Rozelyn Pat Mar P Goliath in July. The dam is an Excellent-90 Dutch Mill Telestars Fayette daughter with records to 26,270M 4.8% 1,264F 3.4% 890P at 3-06 in 365 days. The grandam is Very Good-86 Spring Walk BT Frank daughter. *Valley Set Farm, Goshen, IN*

Selling fresh is a Hollow View N Prince Magnum daughter. Her dam is an Excellent-90 Shenmont Agni Filmor daughter with records to 18,120M 4.4% 799F 3.4% 612P at 2-09 in 329 days. *Goldenrose Guernseys, Readlyn, IA*

Selling a July '96 Jensgolden Victory Hunter daughter with PA totals of +1,279M +55F +$159 +42P +$161 CY+$169. The grandam is Fauver Hill Tel Odette-ET, an Excellent-92 gold star cow with national class leading records to 35,090M* 5.1% 1,781F* 3.4% 1,196P* at 5-07 in 365 days. *Daniel Solum, Spring Grove, MN*

A May '96 Sherma Victory Ellas Enhancer daughter sells with PA totals of +1,238M +47F +$150 +36P +$144 CY+$143. The dam is a Very Good-87 Spring Walk BT Frank daughter. The grandam is Very Good-88 with records to 15,860M 4.4% 704F 3.8% 596P at 4-03 in 336 days. *Mozier Farm, Stanley, KS*

Selling a May '95 Kilchona Robins Reflection daughter due to Sherma Victory Ellas Enhancer is August. The dam is a Very Good-87 Shenmont Victorys Triumph daughter. The grandam is Very Good-88 with records to 17,020M 3.8% 651F 3.5% 599P at 5-10 in 305 days. *Edward Bollech, Gulfport, MS*

Watch for the full consignment update in the May issue. Make your plans to attend the National Convention Sale on June 23, 1997 in LaCrosse, WI

She Sells

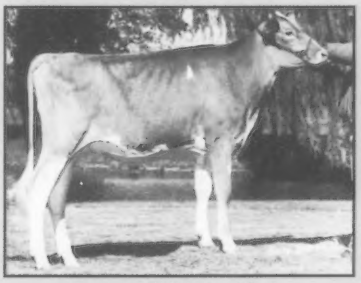

Century Hill Grand Lal
1996 Jr. All-American Junior Yearling Nominee

Her Grandaughter Sells

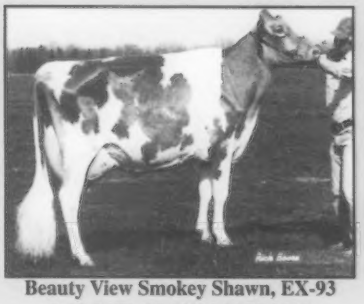

Beauty View Smokey Shawn, EX-93
3-02 365D 25,680M 995F 831P

Five #1 "Sharp" Embryos Sell

Askew Farms Pender Yuppy-ET, EX-90
4-06 365D 27,330M* 1,123F 945P

Her Daughter Sells

Valley Set F Hilda, EX-90
3-06 365D 26,270M 1,264F 890P

Her Daughter Sells

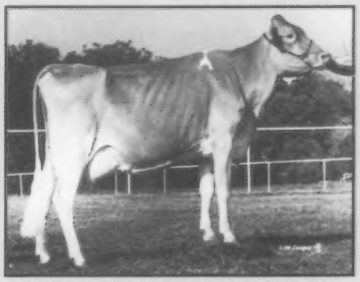

Myown Magic Beatrice-ET, VG-88
#226 on the 2/97 high CPI list

SELECT

7G302
ROZELYN PAT MAR P
GOLIATH-ET

GIGANTIC *protein premiums*

THE BREED'S BEST FOR MFP$ AT +$190

A SOLIDS BOOSTER AT +.08%P & +.20%F

THE BREED'S #2 PTI SIRE AT +316

WIDENS RUMPS & REAR UDDERS

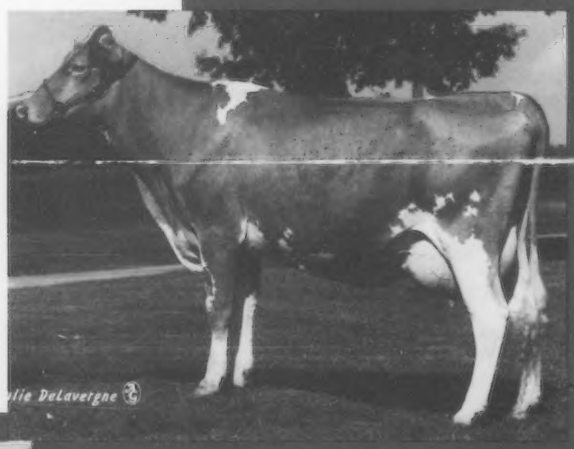

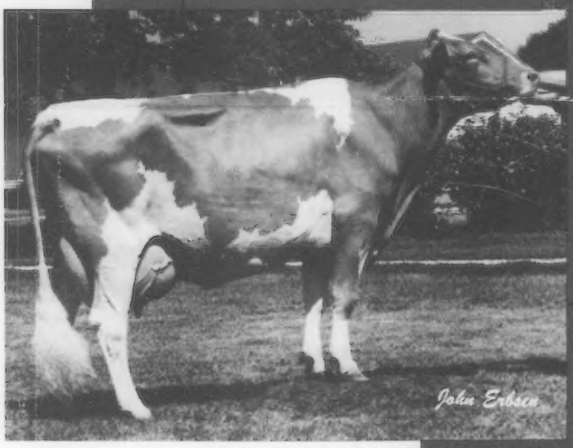

Marodore Goliaths Lydia (VG-86)
3-0 344d 21,990M 4.7% 1,033F 3.7% 818P
Lee Kohler Family, Baltimore, OH

Park Lawn Goliath Queen (VG-89)
4-1 305d 21,890M 4.6% 1,000F 3.4% 750P
Laesch Brothers, Normal, IL

2/97 USDA (69%R)
2/97 AGA (61%R)

SELECT SIRES

SIRES

SELECT SIRES AND SELECT EMBRYOS

TEL: 614.873.4683 ◆ FAX: 614.873.5751 ◆ www.selectsires.com

YOUR EXCLUSIVE U.S. SUPPLIER OF ◆ UDDERMINT® ◆ HOOFTECT™ ◆ WOOLOVER® ◆ BOVINE BEACON™

Select America's Best